THE BROWNIE

1946

Rindge Technical School

Yearbook
Collection
1931-1977

Property of the
Rindge Alumni Association

Established in 1896 as the C.M.T.S. Alumni Association
"to continue the friendships formed during school days."

Albert Darling
Executive Director

This Book Belongs To
Charles J. Maliszewski

Digitized by the Internet Archive
in 2023 with funding from
Cambridge Public Library

https://archive.org/details/rindgetechnicals1946unse

RINDGE
TECHNICAL SCHOOL
FOUNDED BY
FREDERICK H. RINDGE
IN MAINTAINED BY THE FOUNDER AS THE CAMBRIDGE MANUAL TRAINING SCHOOL 1888-98 DEEDED TO THE CITY 1898 THEREAFTER KNOWN AS THE RINDGE MANUAL TRAINING SCHOOL UNTIL 1911 IT WAS THEN NAMED THE RINDGE TECHNICAL SCHOOL
THE PURPOSE OF THE FOUNDER WAS TO ESTABLISH A SCHOOL WHERE BOYS SHOULD RECEIVE INSTRUCTION IN THE MANUAL ARTS LEARN THE LESSONS OF FAITHFUL INDUSTRY AND WISE ECONOMY AND TO ACQUIRE HABITS WHICH CONDUCE TO THE MAINTENANCE OF HEALTH AND NOBILITY OF CHARACTER
THE PURPOSE OF THE FOUNDER WAS SUCCESSFULLY DEVELOPED THROUGH A SUCCESSION OF NOTABLE PRINCIPALS OF THE SCHOOL
HARRY ELLIS 1888-1895
CHARLES H. MORSE 1895-1907
JOHN W. WOOD 1907
SCHOOL COMMITTEE
RICHARD M. RUSSELL MAYOR
JOHN D. LYNCH VICE-CHAIRMAN
MRS. JESSIE W. BROOKS
DR. JAMES J. CASSIDY
JOHN LACEY DELANEY
RAYMOND A. FITZGERALD
RALPH W. ROBART
M. E. FITZGERALD
SUPERINTENDENT OF SCHOOLS

RINDGE TECHNICAL SCHOOL

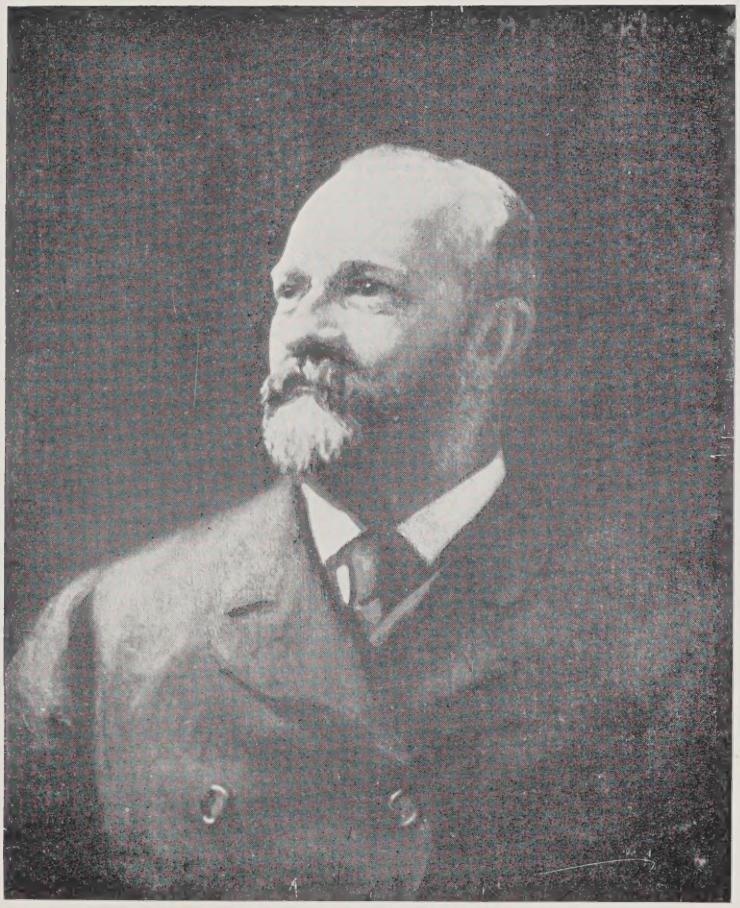

FREDERICK H. RINDGE

From a Portrait by Mr. Charles H. Richert

FACULTY

SENIORS

ACTIVITIES

SPORTS

SOCIAL

★

Dedication

The class of 1946 wishes to offer its tribute of honor and esteem to two who through their untiring efforts have made the years of this class both happy and educational. To Miss Jane O. Mosher who for twenty-seven years has cooperated with the class to the fullest extent with their dances and other social affairs, and to Mr. James F. Conlin who for forty years was a friend and advisor of every boy in the school in their times of need, we humbly and affectionately dedicate this book.

The services of both these instructors is over but for many years to come they will be remembered by this class.

Prologue

Four precious years of our lives have been spent at Rindge.

Let this book, then, be an account of our stewardship. In it, we shall endeavor to prove they were spent wisely: For knowledge, for wonderful friendships, and for memories we shall cherish for the rest of our lives.

MR. JOHN W. WOOD, Headmaster

We, the Class of 1946, take this opportunity to express our deep appreciation to Mr. Wood for his sympathetic understanding and his sincere friendship.

MR. FRANCIS T. McCABE
Assistant Headmaster

MR. WILLIAM J. KELLEHER
Assistant Headmaster

MR. C. A. LINEHAN
Head of Mathematics Dept.

MR. HENRY C. LYNCH
Head of Language Dept.

MR. JOHN Y. MURRAY
Head of Electrical Dept.

Rindge Senior Teachers

MR. W. H. GOMES—Linotype Composition
The main cog in putting out the school newspaper.

MR. E. FITZGERALD—English
A recently returned veteran who handles his classes just like air cadets.

MR. L. C. FITZGERALD—English
A man with a good sense of humor.

MR. J. T. MELLEN—Forge
The other departments wouldn't function smoothly if he wasn't around to fix something in an emergency.

M. L. L. PREBLE—Machine
Stern but yet he treated kindly those who needed help.

MR. L. F. FERRARI—Welding
He may be short but boy he sure does a lot of repair work for the school.

MR. J. NISSEN—Metallurgy
Good natured yet a firm disciplinarian.

MR. J. A. MacDONALD—Auto
He shows us how to keep our cars in tip-top condition.

MR. J. KELLEHER—History
A real modern History Teacher.

MR. W. F. FOGG—English
A great joke-teller especially "corny" ones.

MR. P. J. FITZGERALD—English
His friendly attitude has made him a favorite of the student body.

MR. T. J. McLAUGHLIN—Navigation
Another recently returned veteran. He is teaching the boys what he learned about navigation while he was in the Navy.

MR. W., J. REAGAN—English
A man who really knows his English and passes it on to his pupils in every possible way.

MR. O. A. PAINE—Woodworking
A true friend to all he comes in contact with.

MR. H. H. MARSHALL—Electricity
A man who is full of fun at all times.

MR. J. J. GATELY—Presswork
A man who is very strict on rules.

MR. W. P. McLAUGHLIN—English
Our baseball coach who always tries to help backward students to get ahead.

MR. W. J. METIVIER—Mathematics
He showed us the way when the path seemed blocked.

MR. M. DeMELLO—Mechanical Drawing
An earnest teacher who always tries to make the path to success a lot smoother.

MR. W. R. WADDEN—Mathematics
A rare person, a serious man with a keen sense of humor.

MR. A. L. COYNE—Mechanical Drawing
Although he is strict he is always ready to help a boy out of difficulty in his subject.

MR. E. F. WISEMAN—Mathematics
Even though he teaches a difficult subject, he still had time to collect money for bonds and stamps.

MR. L. J. JENNINGS—Plastics
Although he is only a "rookie" in Rindge, he has made a host of friends.

MR. L. W. LADD—Chemistry
A perfect gentleman who supervises our dancing class.

MR. C. H. RICHERT—Art
A man who really knows art from all angles.

MR. BURKE—Math.
A remarkable Math. Teacher.

MR. CASSIDY—Aero—Engine
He taught us how to fix an aeroplane while in motion. Don't try it though.

MR. HAHN—Aero Construction
He teaches us what keeps a plane together and why.

MR. SCOTT—Physics
He keeps us posted on the Rindge boys in the service.

Class Poem

Farewell, farewell, sweet Alma Mater,
clad in raiments brown and white;
We, thy faithful sons, now leave thee,
armed with Honor's holy might.
Thou hast known our merry laughter,
and the lost sound of our tears;
Thou hast been a loving Mother,
soothing woes, dispelling fears.
And thou hast sent us forth to take
the places where our brothers stood
To keep the peace for which they fell
with world-wide brotherhood.
Forever shall we keep thy banner
high, and proud, and free,
And always shall we strive
for God, for homeland, and for thee!

—Roger M. Lanoue

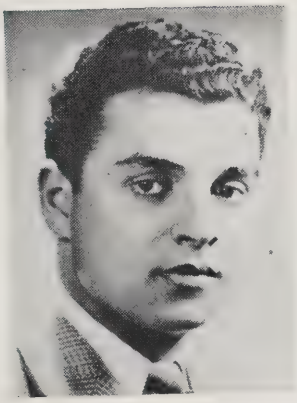

ANTHONY LaROCCA
President

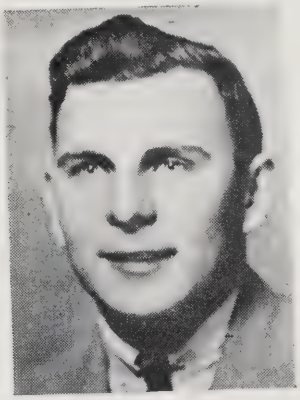

EARL BOUTIN
Vice-president

CLASS OFFICERS 1946

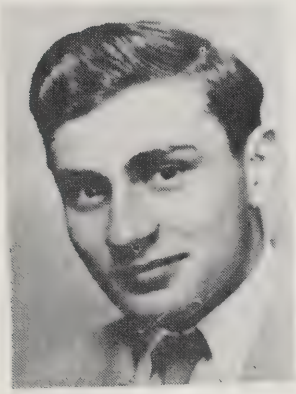

ROBERT BASTERI
Treasurer

ARMAND GAGNON
Secretary

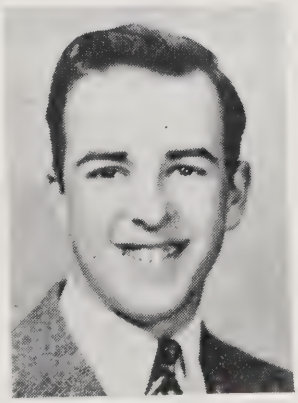

Graduation Honors
1946

BASTERI, R. E.
BENUSIS, J.
BOUTIN, E. G.
BOZYCZKO, W. W.
CLARK, W. A.
CONNOLLY, F.
COUGHLIN, J. J.
DAVIS, R. E.
DiNITTO, S.
DOHERTY, P. F.
EMELLO, D. P.
FLYNN, P. W.
FULLERTON, D. I.
FURLONG, J. W.
GAGNON, A. W.
GILLESPIE, W. I.
HANSEN, J. L.
HISCOCK, E.
JOYCE, H.
KEUMURIAN, C.
KIDDIE, A.
LANOUE, R. M.
LaROCCA, A. A.
LINCOLN, C. W.
MADORE, G. L.
MEDEIROS, F. C.
MURRAY, C.
OWENS, E.
RICHARDS, R. E.
ROBERTS, A. V.
RUCCOLA, L. J.
SALVATO, A.
SHEAHAN, J. E.
SMITH, J. P.
TOBIN, F.
TURNER, F.
VINCENT, R. J.

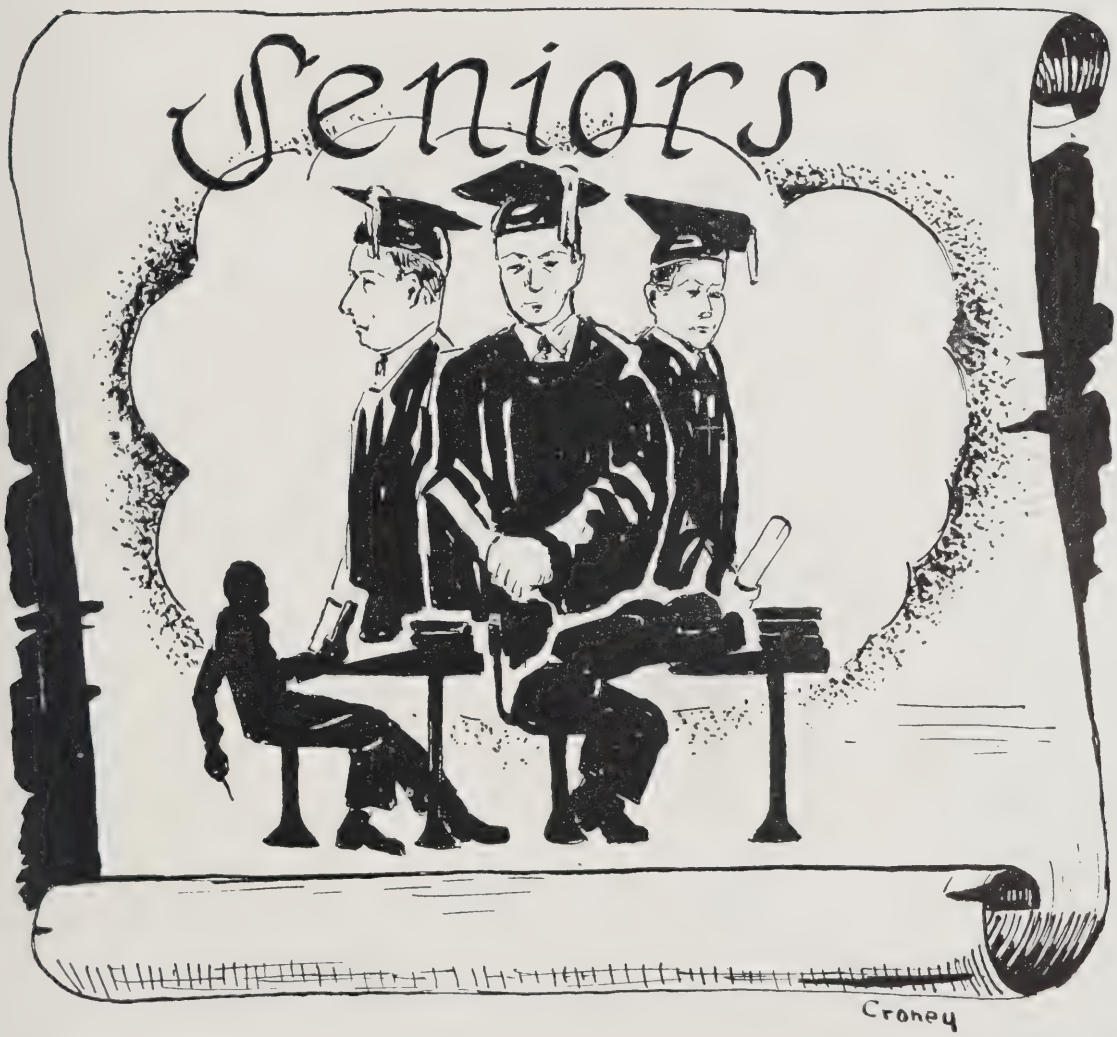
Seniors
Croney

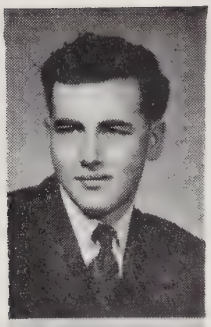

REGINALD ABBOTT

"Reggie"

17 years old. Morse Grammar School. "Reggie" enjoys Math more than any other subject. His favorite hobby is reading.

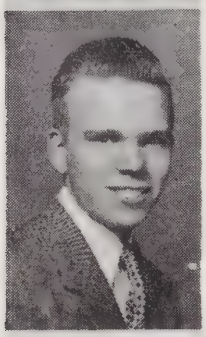

OMER ALLARD

"Izzy"

17 years old. Notre Dame de Pitie Grammar School. "Izzy," besides being an active member in the C. Y. O., is particularly fond of cabinet making. He collects foreign postage stamps on the side.

BENNY ANTONOWICZ

"Ben"

17 years old. St. Hedwic Grammar School. "Ben" relishes the auto course while he plays pool as a pastime. He intends to join the U. S. Navy.

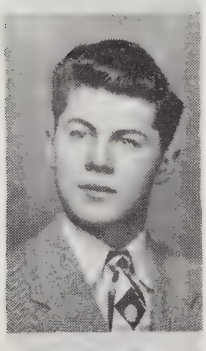

PAUL ARSENAULT

"Paul"

17 years old. Notre Dame de Pitie Grammar School. Paul's favorite studies are art and oration. He hopes to become an artist or an orator. His hobbies are model-making, saving guns.

ALBIN ARSENEAU

"Al"

18 years old. Notre Dame de Pitie Grammar School. "Al" enjoys model making and is set on going to college.

EDDIE BERNARD
"Fingers"

17 years old. St. John's Grammar School. He was a member of the football team in '43 and '45 and on the track team in '43. "Fingers" likes math as much as he does girls. Work will be his intentions.

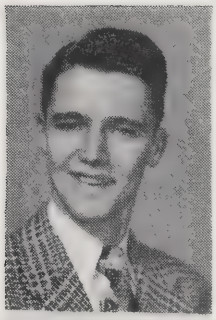

RAYMOND R. BOISVERT
"Ray"

9 Foch Street

18 years old. "Ray" comes from Our Lady of Pity School and intends to go to college. His hobbies are building model planes and his favorite study is aero construction.

EARL G. BOUTIN
"Jerry"

276 Walden Street

17 years old. Earl comes from the Peabody Grammar School, intends to go to college. He is Vice-president of the Senior Class and on all committees and has been a big help to the President. Favorite studies are Math and Electricity.

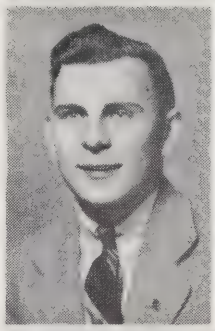

WALTER BOZYCZKO
"Wally Walla"

17 years old. Agassiz Grammar School. Calculus is "Wally Walla's" favorite study. His intentions, M. I. T. He was an active member of the football team, Yearbook Committee, and Safety Patrol.

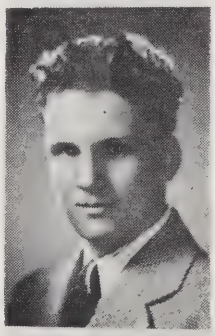

RICHARD BREAGY
"Rick"

16 years old. St. Mary's Grammar School. Music dominates "Rick's" present, past and future.

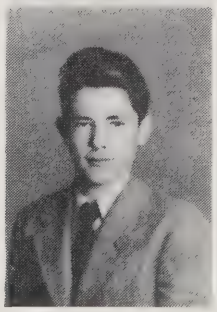

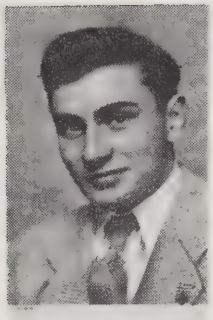

ROBERT BASTERI

"Bob"

18 years old. St. John's Grammar School. "Bob's" favorite pastime is dancing. He intends to be an engineer. He has been on numerous committees such as: Junior Dance Committee "45," Senior Dance Committee "46," Traffic Squad "45" and "46," Junior Council, Senior Council, Year-Book Committee, Color guard "45" and "46," Dancing Class "45" and "46." French is his favorite study. He was out for baseball in "44."

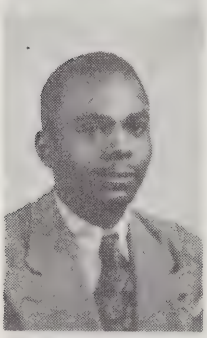

SOLOMON BATTLE

"Terry"

17 years old. Forsyth Grammar School. "Terry" plays football as a hobby. Although his future is undecided he likes history very much.

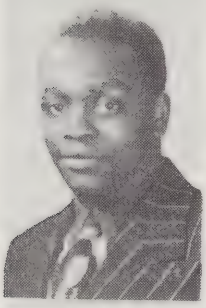

HAROLD BECKFORD

"Harry"

17 years old. Harold likes English the best of all his subjects and intends to be a success in life. He likes to sing and his hobby is doing choral singing.

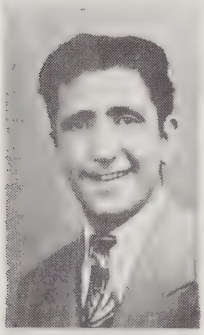

CHARLES BOUDOURIS

"Charlie"

18 years old. "Charlie" among others intend to go to college. His favorite study is chemistry and his hobby is stamps.

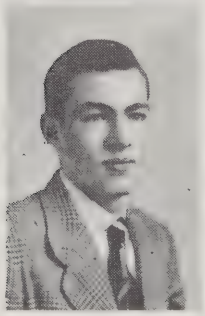

MICHAEL BOWLES

"Beanpole"

17 years old. St. Peter's Grammar School. Like all boys, "Beanpole" wants to be a millionaire. He likes bowling and dancing, and his favorite study is English.

RICHARD BRIAND

"Dick"

18 years old. Notre Dame de Pitie Grammar School. "Dick" has been a "star" on the hockey team for 4 years and baseball for three. He intends to go to college. Photography and History take up his leisure time. He was a member of the 1946 Championship Hockey Team.

CHARLES BROWN

"Charlie"

17 years old. St. Paul's Grammar School. "Charlie" is the outdoor type and takes part in all outdoor activities. He hopes to become a physical instructor. Chemistry is his favorite study.

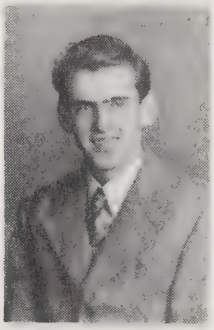

RALPH E. BROWN

"Brownie"

17 years old. Roberts Grammar School. "Brownie" has intentions of being a radio technician. He is especially fond of radio and enjoys taking pictures.

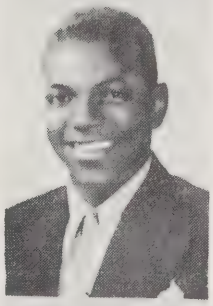

RICHARD N. CALLENDER

"Cally"

242 Western Avenue

17 years old. "Cally" came from the Roberts School but his intentions are undecided. His hobby is automobiles and his favorite study is History.

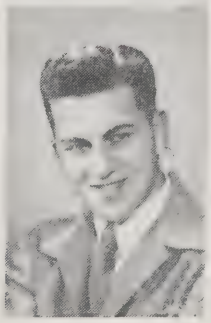

CARMEN DANIEL CELLUCI

"Carmen"

150 Holworthy Street

16 years old. Haggerty Grammar School. Favorite study, History. Sports, Basketball. Intentions are undecided.

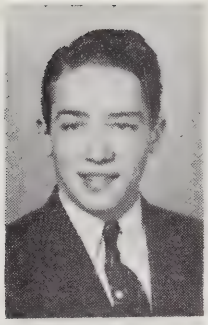

JAMES C. COMPTON

"Jim" "Con"

32 Fairmont Street

17 years old. Longfellow Grammar School. "Jim" intends to go into military service. Favorite study is Math. His hobbies are collecting stamps and coins. He is a member of the Senior Council and Yearbook Committee.

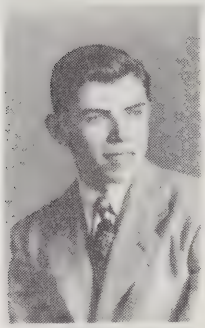

DAVID A. CONDON

"Dave"

339 Allston Street

17 years old. Blessed Sacrament Grammar. "Dave" intends to become a draftsman. His favorite study is Mechanical Drawing.

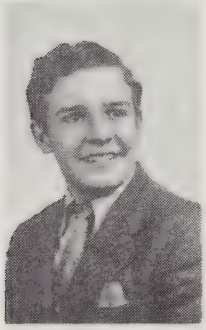

FRANCIS C. CONNOLLY

"Frank" - "Connie"

351 Walden Street

17 years old. Peabody Grammar School. "Frank" intends to be an electrical engineer. Favorite studies are electricity and radio. His hobbies are: Roller Skating, Swimming, and Horseback riding. "Frank" was on the Junior Council, Safety Patrol, 45-46; Senior Council, and Yearbook Committee.

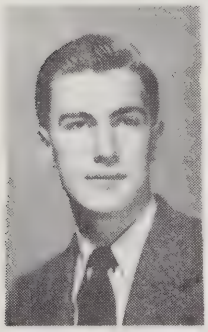

FRANCIS X. CONROY

"Frank" "Mr. F. X."

St. Gerard Terrace

"Frank" intends to be a job printer. His favorite study is History. His hobbies are Bowling and Swimming. "Frank" is quite a man with the Feminine Sex.

EUGENE JOSEPH CONWAY

"Gene" - "Caunch"

155 Alston Street

17 years old. "Gene" comes to us from the Blessed Sacrement Grammar School and intends to go to college. His hobbies are sports and his favorite studies are Plastics and History.

COSMO J. CENTRELLA
"Cosie"

301 Western Avenue

17 years old. Houghton Grammar School. Favorite study Art. Sports, Football "44." Yearbook Committee. "Cosie" has drawn many cartoons for the Register.

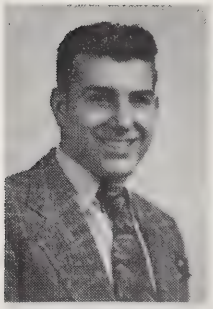

JOSEPH CICCOLA
"Chick"

16 years old. "Chick" graduated from the Roberts Grammar School and intends to go to college. His favorite study is Math and his hobbies include, dancing, basketball. Basketball team, '43, '44, '45 and track '43.

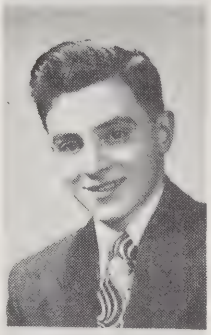

GEORGE C. CLAPP
"George"

18 Ellery Street

16 years old. Longfellow Grammar School. George's favorite study is English. His hobby is learning the use of firearms. His intention is to go to college.

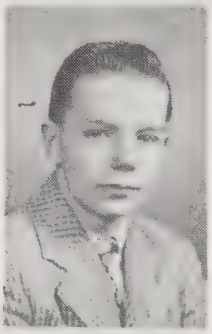

WILLIAM ARTHUR CLARK
"Bill"

154 Auburn Street

16 years old. Webster Grammar School. "Bill" intends to be a pharmacist although his favorite studies are Automobiles and History. What do you give a car when it's cold?

PAUL E. COLLINS
"Speed"

340 Broadway

17 years old. St. Mary's Grammar School. Paul wants to do what many of us would also like to do. Paul's favorite study is Metallurgy. He is an athlete. His sports are Basketball '45 and '46, Football '45. He belongs to the "Y" High Club.

JEREMIAH J. COUGHLIN
"Jerry"

17 years old. "Jerry" intends to further his education. His favorite study is English and his hobbies are sports. On the Baseball Team '43, '44, '45. "Jerry" also played on the 1945 championship baseball team.

CLAUDE ERNEST CRONEY
"Skip"

7 Lapez Street

19 years old. Webster School. "Skip" plans to go to art school and takes up hand balancing on the side. His favorite studies are Art and Physical Education.

WILLIAM F. CULLEN
"Bud" "Bill"

13 Hunting Street

17 years old. Kelley Grammar School. "Bill" intends to enlist for military service. His favorite study is Navigation.

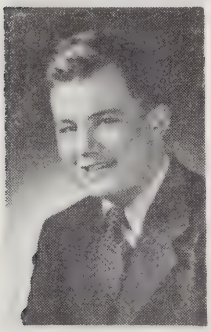

JAMES T. CUMMISKEY
"Jimmy"

107 Ellery Street

16 years old. Longfellow Grammar School. "Jim" intends to open his thought to Aviation. His hobbies are Stamp Collecting, Photography, Swimming, Camping, and Sailing. "Jim" has two favorite studies Aero and Auto.

DANIEL DALY
"Joe"

200 Columbia Street

16 years old. St. Mary's Grammar School. "Dan" intends to join the Navy. His favorite study is Math. He belongs to the Rindge orchestra.

JOHN T. DALEY
"Jack"

3 Holworthy Street

17 years old. "Jack" came from the Haggerty Grammar School, intends to be a pilot and his hobby is photography. He belongs to the comera club also.

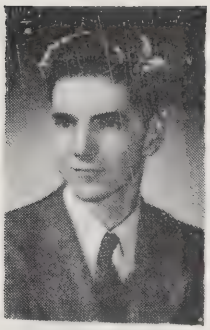

ROBERT DAVIES
"Bob"

18 years old. "Bob" intends to go to college after graduation. His favorite study is Physics and his hobbies are stamps and the Boy Scouts.

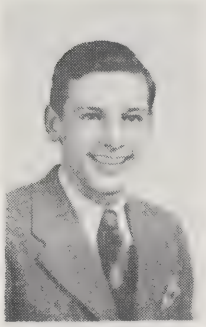

MARK L. DAVIS
"Van"

20 Holyoke Street

17 years old. Milford Junior High School. Mark intends to go to M. I. T. His hobbies are hunting, swimming, tennis, collecting rocks and minerals. Mark's favorite study is Math.

De PIERRO, M. A.
"Ma"

155 Spring Street

16 years old. St. Francis Grammar School. "Ma" intends to join the Air Corps. His hobby is stamp collecting. Favorite study is Mathematics.

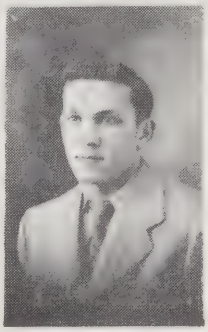

SALVATORE J. DiNITTO
"Salvey"

38 Ninth Street

17 years old. "Salvey" came from the Thorndike Grammar School. Intends to go into the Navy. His favorite study is Astronomy.

DOMINIC C. Di PIETRO
"Nick"

26 Hingham Street

16 years old. St. Paul's Grammar School. "Nick" intends to go to college. His favorite study is History. He likes to play football.

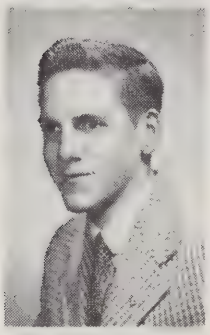

WENDELL E. DOE
"Wen"

32 Chatham Street

17 years old. St. Paul's Grammar School. Wendell intends to go to M. I. T. His hobbies are Fire-arms, and Drawing. His favorite study is English.

PHILIP F. DOHERTY
"Flip"

2 Warwick Park

18 years old. St. John's Grammar School. "Phil" intends to be a chemist or a chemical engineer. His favorite study is of course chemistry.

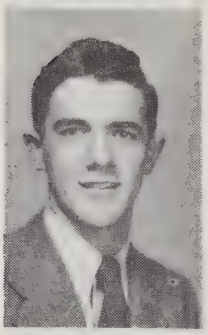

JOHN J. DONOVAN
"Sparky"

41 Shea Road

17 years old. St. John's Grammar School. John intends to be a technician. His favorite study is history. John was out for baseball in '44, '45, '46.

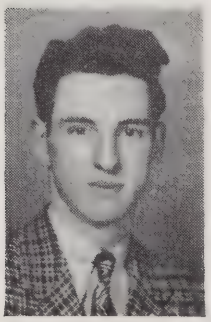

ROBERT G. DOLAN
"Shuffles"

8 Rice Street

17 years old. St. John's Grammar School. "Bob" has no intentions right now. His hobby is mechanics and machines. Favorite study is math.

WILLIAM R. EATON
"Chick"

12 Newtowne Court

17 years old. "Chick" came to Rindge from the Roberts Grammar School. He was a member of the football team and his favorite study is History.

DOMINIC P. EMELLO
"Dom"

31 Homer Avenue

17 years old. "Dom" came from the Russell Grammar School. His favorite study is History and "Dom" intends to go to an Engineering School.

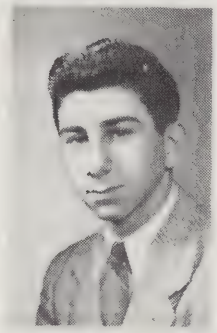

HENRY A. EWANOWSKI
"Hank"

142 Cherry Street

17 years old. "Hank" came to Rindge from the Roberts Grammar School. He was a member of the Football and Basketball teams '44, '45, '46, and intends to join the Marines.

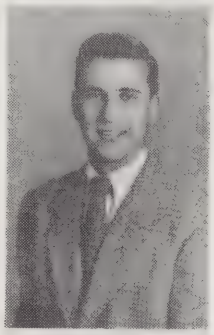

JOHN M. FINLAYSON
"Finn"

82 Kirkland Street

17 years old. "Finn" came to Rindge from the Longfellow Grammar School. He was a member of the Register Staff: '44, '45, '46, Junior Council and Secretary of the Junior Class

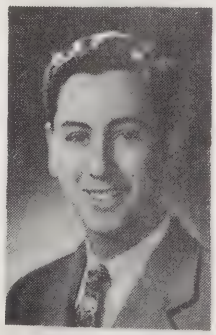

WILLIAM F. FINNERTY
"Lucky"

352 Washington Street

17 years old. "Lucky" came to Rindge from St. Mary's Grammar School. He was a member of the Football, Baseball and Basketball teams. "Lucky" intends to join the Marines.

ROBERT E. FITZMAURICE
"Fitzie"

9 Fayette Street

18 years old. "Fitzie" came to Rindge from St. Mary's Grammar School. He was a member of the orchestra '43, '44, Yearbook Committee and the Senior Council.

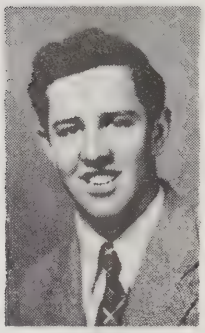

PAUL W. FLYNN

20 Davenport Street

17 years old. Paul came to us from St. John's Grammar School. He is interested in physics and intends to be an Aeronautical Engineer.

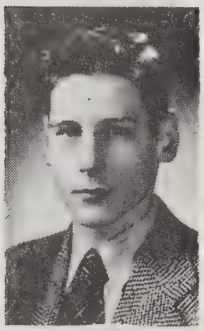

ARTHUR FOSTER
"Art"

158 Vassal Lane

17 years old. "Art" came to Rindge from the Russell Grammar School. He was a member of the Football team and intends to go to College.

JOSEPH FREEMAN
"Joe"

116 Oxford Street

17 years old. "Joe" came to Rindge from the Agassiz Grammar School. A member of the Baseball and Hockey teams, "Joe" intends to further his education.

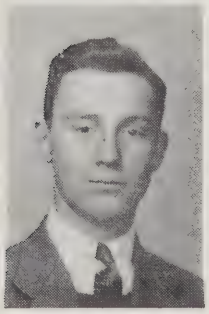

DONALD I. FULLERTON
"Don"

25 Pemberton Street

"Don" entered Rindge from the Ellis Grammar School. He was a member of the Senior Council, and Dance Committees. "Don" intends to further his education. He was also the Editor-in-Chief of our Yearbook, Specialty Editor of the Register. He was a member of all committees in Senior year.

JOSEPH W. FURLONG
"Joe"

168 Norfolk Street

16 years old. "Joe" entered Rindge from the Agassiz Grammar School. His favorite study is Radio and "Joe" intends to further his education.

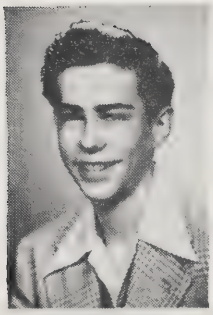

ARMAND W. GAGNON
"Gag" "Frenchie"

119 Dudley Street

"Well known, well liked, and a general good fellow."

17 years old. Our Lady of Pity School. Favorite study, Metallurgy. Hobbies, Fishing, Stamp Collecting. Activities are Year Book Committee, Dance Committee, Senior Council, Traffic Squad, '45, '46, Cheerleader, Color Guard, Register Staff. "Gag" intends to be a General Contractor.

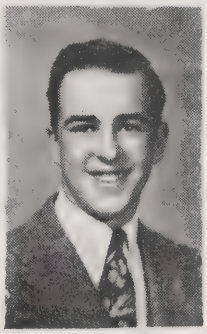

LEONARD F. GAGNON
Lennie"

20 Clay Street

18 years old. "Lennie" came from Our Lady of Pity Grammar School and intends to go to college or organized hockey. Favorite study is history. "Lennie" also played hockey during the year of '43, '44, '45, '46. The Flying Frenchman headed the league in scoring.

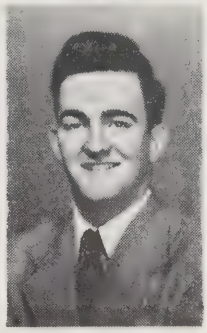

FRANCIS JOSEPH GALLAGHER
"Frank"

8 George Street

"In worry he does not believe."

17 years old. St. John's Grammar School. Favorite study, History. Hobbies, Auto. Intentions, undetermined.

NORMAN R. GALLANT
"Norm"

165 Raymond Street

"Norm" comes from Our Lady of Pity Grammar School. His favorite study is Math and his hobbies are sports. On the Hockey Team in '44, and Basketball Team in '45, '46.

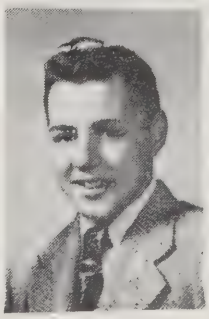

ALLAN JEROME GARVIN
"Al"

20 Rindge Avenue

"Surely-character makes the man,
He proves the saying as no one can."

17 years old. St. John's Grammar School. Favorite study, Bookkeeping. Hobbies, Roller Skating. Activities are Year Book Committee, Senior Council Dance Committee, Traffic Squad '45, '46. "Al" intends to join the Army.

WALTER H. GAUL
"Brother"

20 Lopez Street

"Happy is he, from cares he is free."

17 years old. Webster Grammar School. Favorite study, Aeroplanes. Hobbies, Electrical Fixings. Activities are Traffic Squad '45, '46, Register Staff. "Brother's" intentions are undecided.

COSMO JOSEPH GIACCHETTO
"Professor"

"If silence is golden, 'Professor' is solid silver."

18 years old. Wellington Grammar School. Favorite study, English. Hobbies, Model Making, Dancing, Book Collecting. Activity is The Camera Club. "Professor" intends to go to college.

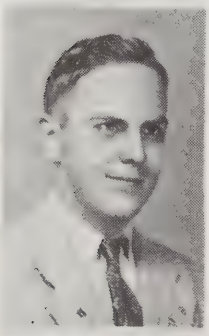

WILLIAM FRANCIS GILLESPIE
"Bill" Willie"

25 Clay Street

" A youth light-hearted and content."

17 years old. St. John's Grammar School. Favorite study, Lunch. Hobby is driving. "Bill' intends to join the U. S. Coast Guard.

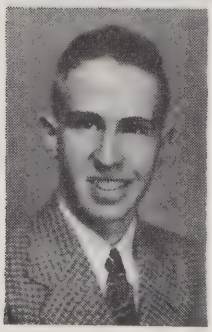

DONALD CHARLES GLENNON
"Duck"

570 School Street

"Keen in mind, swift in sports."

17 years old. Belmont Junior High School. Favorite Study, Physics. Hobby keeping a Sports Album. Activities, Hockey '43, '44, '45, '46. Baseball '43, '44, '45, '46. "Duck" intends to obtain a good position in life. Member of championship Hockey Team.

WILLIAM B. GREEN

"Bill", "Willie", "Grapefruit"

533 Putnam Avenue

"When there's fun, he's always in it,
Never still for half a minute."

17 years old. Morse Grammar School. Favorite study, Linotype and Press. Hobbies, Roller Skating, Study of Recreation. Activities, Year Book Committee, Traffic Squad '45, '46. "Bill" intends to join the U. S. Coast Guard. Secretary of Rindge Register.

GEORGE C. GREEN

"Greenie"

32 Willow Street

"Greenie has friends all about,
He surely is a dandy scout."

17 years old. Kelly Grammar School. Favorite study, History. Activities, Baseball '45, '46. Football '45, '46. Dance Committee, Year Book Committee, Senior Council. "Greenie" intends to enter the service.

ARTHUR WILFRED GREENIDGE

"Art"

39 Grigg Street

"Cheerful, snappy, always happy."

17 years old. Webster Grammar School. Favorite Study Automotive Ideas. "Art" intends to enter the Navy.

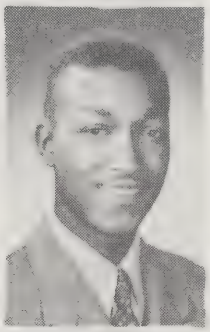

LESLIE ALLAN GREENLEAF

"Les"

321 Pearl Street

"A friend to all."

17 years old. Morse Grammar School. Favorite study, Physics. Hobbies, Stamp Collecting, Woodworking. "Les" intends to further his education.

FRANK PAUL JAMES GRISKUS

"Shorty"

37 Berkshire Street

"With his friendly, joyful air, He is welcome everywhere."

17 years old. Immaculate Conception School. Favorite studies, Math, Physics, Study Period. Hobbies, Automobiles, Canoes, Model Building. Activity, Track Team '43, '44, '45. "Shorty's" intentions are undecided.

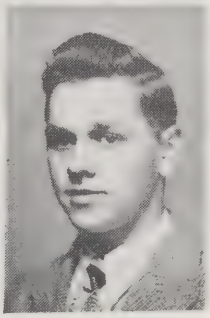

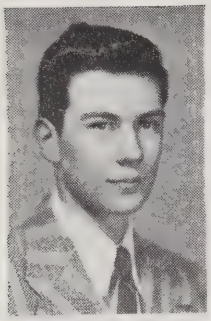

EDWARD MacGREGOR HAMILTON
"Ed"

14 Regent Street

17 years old. "Ed" was a member of the track and basketball teams, majors in Chemistry with flying as his hobby and intends to go to college.

JOHN HANSEN
"Lefty"

60 Hammond Street

17 years old. John is a product of the Agassiz School, he majors in English and was a member of the baseball team in '43, '44, '45 and '46. Star pitcher on 1945 champion baseball team.

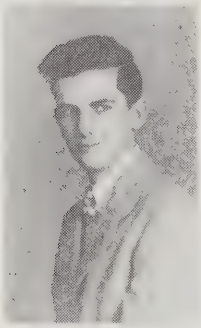

WILLIAM J. HARRINGTON
"Bill"

32 Bristol Street

17 years old. "Bill" is a product of St. Mary's Grammar School. He majors in Radio with Photography as a hobby. He was a member of the basketball team with his intentions turned toward the service.

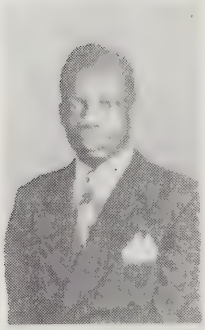

CLAIRMONT HEADLEY
"Clem"

27 Pine Street

17 years old. Clairmont is a product of the Roberts Grammar School. He majors in History and his intentions are good.

ALBERT JOSEPH HICKEY

53 Parker Street

17 years, 4 months old. Albert comes from the Ellis Grammar School, he intends to be an electrician, his hobbies are playing hockey, drawing and doing electrical work. His favorite study is electricity.

EBEN M. HISCOCK
"Eb"

533 Putnam Avenue

16 years old. Eben is a product of the Morse Grammar School. He majors in Aeronautics, has model building as a hobby and intends to further his education after graduation.

DONALD M. HOWARD
"Don"

17 years old. "Don" is a product of St. Peter's Grammar School. He majors in History, Physics, and Chemistry, has Reading and Dancing as hobbies and intends to go to college.

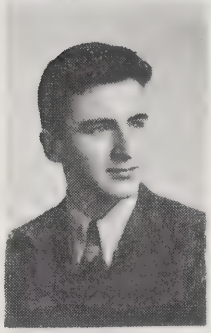

HENRY W. HURD
"Bud"

4 Washington Avenue

16 years old. Henry is a product of a Duxbury Grammar School. He majors in Mathematics and intends to further his education after graduation.

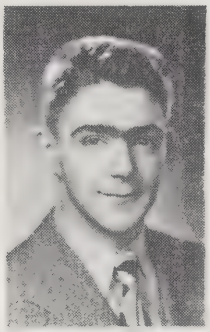

ELDRED LESLIE JOHNSON
"Les"

16 Field Street

18 years old. Leslie is a product of the Russell Grammar School. He majors in History and collects records as his hobby and he has no special intentions.

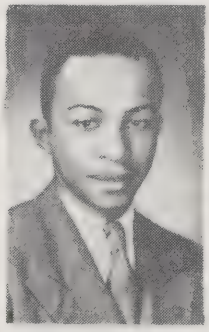

PETER AAGAAD JENSEN
"Orgie" "Pete"

12 Visto Street, Melrose

17 years old. Peter is a product of Webster Grammar School. He majors in Aeronautics, has model-building and camping as his hobbies and intends to become an Aeronautical Engineer.

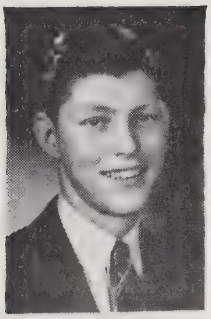

HAROLD ERNEST JOYCE
"Joycey"

35 South Place

17 years old. Harold is a product of the Russell Grammar School. He majors in Mathematics with stamp collecting as a hobby and he intends to be a success in life.

CHESTER E. KARPOWICZ
"Karp"

128 Thorndike Street

17 years old. The St. Hedwig's Grammar School gave us "Karp." He is one of many examples of the fine mechanical skill Rindge produces, and his big desire is to be an expert machinist.

CHARLES G. KEUMURIAN
"Charlie"

75 Norfolk Street

"Tis true he's reserved and awfully shy,
But we all agree that he's one swell guy!"

17 years old. "Charlie" came to us from the Longfellow Grammar School. He dotes on anything mathematical or aeronautical, and is planning to further his education in the field of aeronautical engineering.

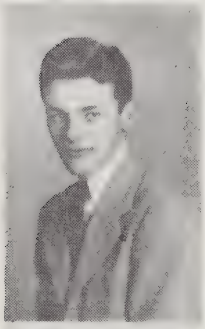

ALEX KIDDIE
"Al"

"Al" intends to make his living the best he can. His favorite study is Math. and he played on the Baseball Team.

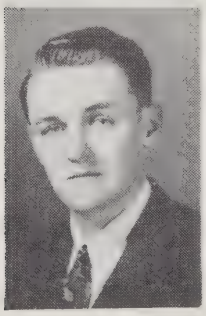

ROGER M. LANOUE
"Lanny" "Ole Rog"

4 Cambridge Terrace

"He may look like an angel, but his eye bears a gleam
which tells us things are not what they seem!"

17 years old. St. John's Grammar School produced the witty and smooth-talking "Lanny." One of the most active members of the Senior Class, he served on the Rindge Register, '45, '46, the Cheer Team, '46, the Senior Traffic Squad, the Senior Dance Committee, the Senior Council, the Senior Color Guard, and the Yearbook Committee. He has hopes of attending Boston University.

ANTHONY ALFRED LaROCCA
"Tony"

334 Hurley Street

18 years old. "Tony" came from the Thorndike Grammar School, and intends to go into the service. He likes to go dancing and his favorite studies are History and Math. "Tony" was Junior Class President and Senior Class president and he was a member of all committees during both years. "Tony" was also Managing Editor of the Senior Yearbook.

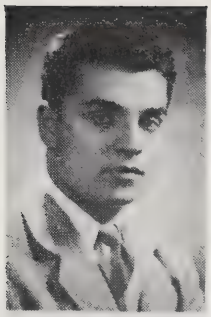

ALFRED MAURICE LeBLANC
"Skinny"

150 Dudley Street

17 years old. "Skinny" came from Our Lady of Pity Grammar School, and intends to be a reporter, his hobbies are stamp and sports pictures, and his favorite study is history and he belongs to Our Lady of Pity Men's Club.

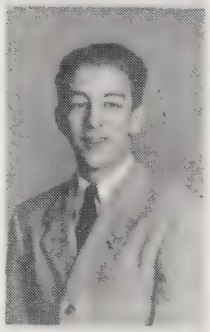

JOSEPH I. LEWKO
"Joe"

102 Thorndike Street

17 years old. "Joe" is a product of St. Hedwig's Grammar School. His ability to solve puzzles explains why he does so well in Trig. He, also, intends to join the Navy.

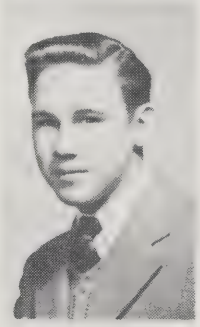

CARLTON W. LINCOLN
"Abraham"

17 Cowperthwaite Street (R)

17 years old. St. Paul's Grammar School sent us "Abraham." He is one of the elite members of the Radio Course, and plans, after graduation, to establish himself in radio repairwork.

FRANCIS J. LOPRETE
"Sonny"

43 Aberdeen Avenue

17 years old. "Sonny" bade farewell to the Haggerty Grammar School to come here. He is the outdoor-type who loves fishing and hunting. He intends to join the Navy.

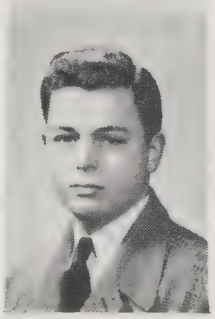

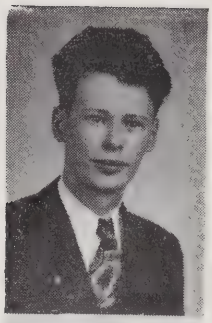

FRANK LORENZO
"Dorian" "Frankie"

74 Chilton Street

"Curly red hair and a smile that's swell—
He's a fella whom we like well."

17 years old. "Frankie" hails from the Russell Grammar School and is another very active Senior. He served on the Camera Club, '46, the Cheer Team, '46, the Senior Council and the Senior Traffic Squad. He intends to further his education by studying aeronautical engineering.

ALEXANDER LAURIE
"Al"

12 Newtowne Street

"Al" comes from St. Mary's Grammar School and intends to go to M. I. T. His favorite study is Metallugy and his hobby is collecting stamps.

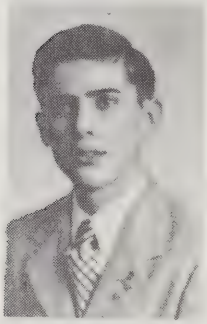

JAMES P. McCARTHY
"Mac"

8 Beech Street

17 years old. "Mac" is a product of St. John's Grammar School, served on the Yearbook Committee, and intends to continue in the field of aviation.

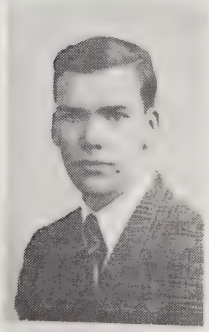

DONALD A. MacCUISH
"Mac"

194 Banks Street

17 years old. "Mac" came from the Houghton Grammar School, he intends to be an architect; his hobby is making model buildings and his favorite study is Mechanical Drawing.

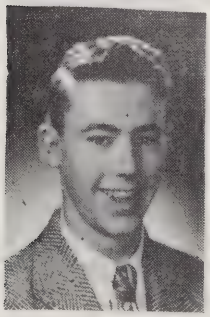

RAYMOND E. McGONIGLE
"Mac"

56 Churchill Avenue

18 years old. "Mac" comes from St. John's Grammar School and is headed for the Army.

ROBERT H. McGOWAN

"Mac"

31½ Mellen Street

17 years old. St. Paul's Grammar School gave us "Mac" who intends to be a swimming star.

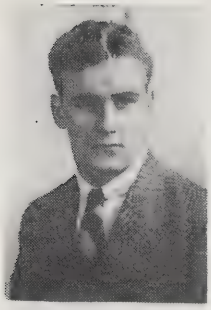

GEORGE L. MADORE

"Georgie"

76-A Pleasant Street

17 years old. The very talented "Georgie" came to us from the Blessed Sacrament Grammar School, and intends to further his education by attending art school.

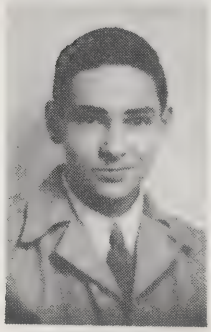

ARTHUR L. MAHFUZ

"Art"

127 Lexington Avenue

18 years old. The Russell Grammar School presented us with "Art," who is planning to climb the ladder which leads to success.

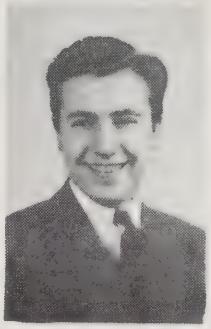

EDWARD R. MAILLOUX

"Eddie"

56 Middlesex Street

17 years old. Our Lady of Pity Grammar School gave Rindge this sensational defenseman of the championship Rindge Hockey Team. The college-bound "Eddie" served on the Senior Council. He supplied the spark that made Rindge G. B. I. Champions. He was star defenseman on the Hockey Team.

CHARLES J. MALIEWSKI

"Charlie"

305 Washington Street

17 years old. Basketballer "Charlie" is a graduate of St. Mary's Grammar School and intends, after graduation, to join the Marine Air Corps.

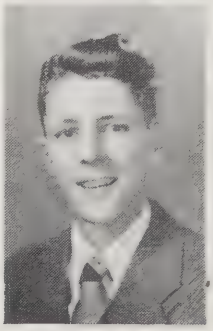

SALVATORE T. MANGANARO
"Sam"

125 Pearl Street

19 years old. The Webster Grammar School produced "Sam," who sang in the Glee Club. His favorite study is math.

ROBERT MASTERSON
"Bob"

17 years old. "Bob" plans to further his education in the same field in which he majored while at Rindge, His favorite study is Math and his hobby is stamps.

JOSEPH P. MENKELLO
"Joe"

41 Magoun Street

18 years old. "Joe" came from the Ellis Grammar School, he wants to become a musician, along with having art as a hobby. He was also on the '43 baseball team and '44 football team.

LEONARD DOUGLAS MERCER
"Lenny"

166 Magazine Street

17 years old. "Lenny" came from the Russell Grammar School and his intentions are to go to Northeastern. His favorite study is aeroplanes and he belongs to the Y. M. C A. His interesting happening while at Rindge was the end of World War II.

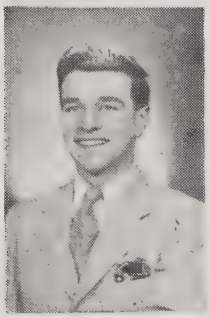

PETER P. MESSURI
"Pete"

9 Appleton Terrace

18 years old. "Pete" comes from the Russell Grammar School and intends to go to college. His favorite study is math. and he intends to be a professional baseball player after college. He has been on the hockey team in '43, '44, '45, and '46. Football Team '46, and Baseball Team '45, and '46. This boy was unanimously selected as the Best All-Round Athlete of the graduating class of 1946.

THEODORE CHARLES METROS
"Ted"

69 Prospect Street

18 years old. "Ted" comes from the Longfellow Grammar School, he intends to go to M. I. T. Engineering School. His hobbies are swabbing the decks while in the Navy and playing pool. His favorite study is history and he belongs to the U. S. O. and Greek Boy's Association.

STANLEY A. MIKUTAYKTIS
"Mickey"

377-A Portland Street

18 years old. "Mickey" came from St. Hedwig's Grammar School. His favorite study is English, and he intends to join the armed forces after graduation.

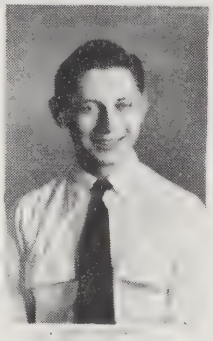

JOHN N. MITROPOULOS
"Johnnie"

24 Fisk Place

"In praise of this lad, we all speak,
'Cause when he talks French, it comes out Greek."

17 years old. The Roberts Grammar School must be a nice place, 'cause our "Johnnie" came from there. An Honor Student, and a swell fellow, he intends to enter M. I. T. this fall.

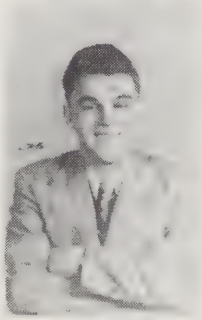

HENRY J. MORIN
"Hank"

4 Reed Court

17 years old. "Hank" came to Rindge from Our Lady of Pity Grammar School and wants to be a teacher. He served on the Junior and Senior Councils and Dance Committees, the Debating Club, the Safety Patrol, and the Yearbook Committee.

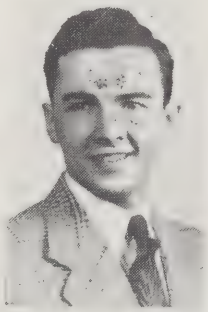

GEORGE J. MORRISON
"Mousey"

23 Cedar Street

17 years old. "Mousey" came from the Ellis Grammar School, he intends to go into the Marines, he also was on the football and baseball teams of '46.

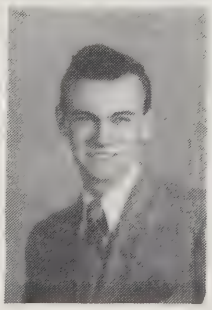

JOHN E. MORRISON
"Moe"

123 Inman Street

18 years old. "Moe" came from St. Mary's Grammar School, intends to own a business and his favorite study is Chemistry.

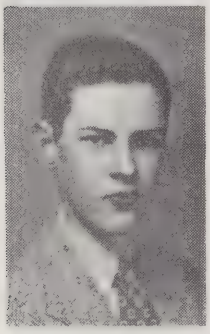

WILLIAM MURRAY
"Bill"

5 Upland Road

17 years old. The math-minded "Bill" comes from the Russell Grammar School, and was Treasurer of the Junior Class and a member of the Junior Council last year. He also intends to advance himself by going to college.

HERBERT NIELSON
"Herky"

19 Newtowne Court, Apt. 19

17 years old. "Herky" came from the Roberts Grammar School and intends to serve in Uncle Sam'e Navy. His favorite study is Math and his hobby is building model airplanes.

HENRY J. O'BRIEN
"Fat"

221 Lexington Avenue

16 years old. "Fat" comes from the Russell Grammar School, but has no intentions just yet. He likes Math and in his spare time he dances and collects records.

JOSEPH P. O'BRIEN
"Ob"

6 Newtowne Court

17 years old. "Ob" came from St. Mary's Grammar School, and wants to join the Navy, his hobby is roller skating and he belongs to the "Y."

RALPH H. O'BRIEN
"Obie"

75 Fayerweather Street

16 years old. Ralph hails from the Russell Grammar School and intends to be a "Harvard Boy." He likes to go camping and his favorite study is Physics. Ralph was on the Hockey Team in '45, and '46, and baseball team in '44 nd '46.

ROBERT P. O'BRIEN
"Bob" "Obie"

301 Broadway Street

17 years old. "Bob" comes from St. Mary's Grammar School and intends to go to an Engineering College. His hobbies are swimming and camping and his favorite study is Physics. He was on the Track Team in '44 and '45 and Football Team in '45 and '46.

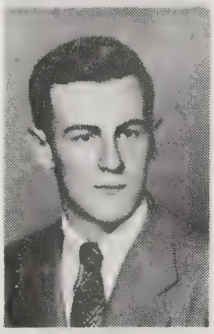

PHILIP J. O'TOOLE
"Phil"

11-A Beacon Street

17 years old. "Phil" is a graduate of the Fletcher Grammar School and intends to serve in the Army. His favorite study is Navigation.

EDWARD H. OWENS
"Ed"

510 Putnam Avenue

18 years old. Edward comes from the Morse Grammar School and intends to become a Radio Technician. His favorite studies are Radio and Electricity are also his hobbies.

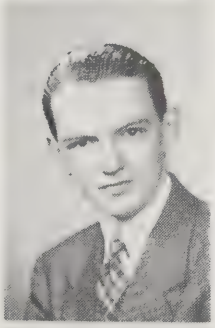

ROBERT S. PAINE
"Bob"

18 years old. "Bob" comes from the Houghton Grammar School and intends to go to Law School. His favorite study is History and he was on the Track Team.

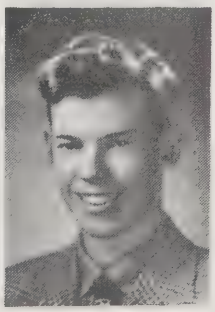

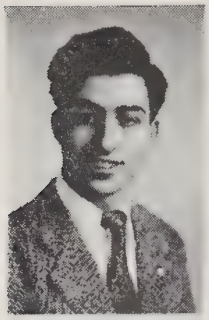

WILLIAM N. PATSIO
"Lucky"

365 Western Avenue

"Lucky" comes from the Houghton Grammar School, and intends to go to Law School. His favorite study is History and he was on the track team.

JOHN S. PETERS
"Pete"

103 Chilton Street

17 years old. John comes from the Russell Grammar School, and intends to enter the Juilland Institute of Music. His favorite studies and hobbies are music, collecting records, playing the piano and reading. He was on the track team for one year.

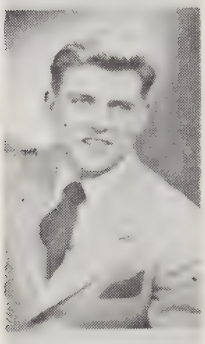

RAYMOND D. PICARD
"Ray"

18 Rindge Avenue

18 years old. "Ray" came from Our Lady of Pity Grammar School. Intends to go to college, his hobby is sports and he was on the hockey team in '44, '45, '46, and on the '46 baseball team. Considered the out-standing goalie in the last 20 years in school-boy hockey.

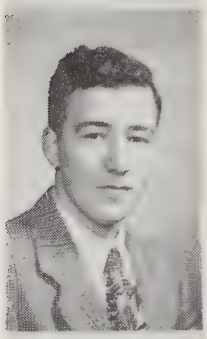

GEORGE GIRARD PROULX
"Ollie"

39 Fenno Street

17 years old. "Ollie" comes from St. Peter's Grammar School and intends to go either into the Army or college. His favorite study is radio, and his hobbies are electricity and radio. He has entered theYankee Ingenuity contest in '46.

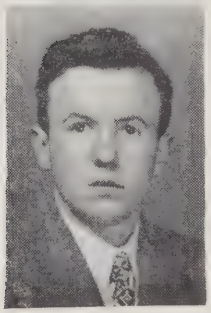

GERALD C. PROULX
"Jerry"

4 Day Street

18 years old. "Jerry" has graduated from Our Lady of Pity Grammar School in North Cambridge. History is his favorite study and horses are his hobby. He intends to become a Rancher.

ALFRED VINCENT ROBERTS
"Vinny"

43 Parker Street

17 years old. Alfred comes from the Russell Grammar School, and intends to go to Northeastern University.

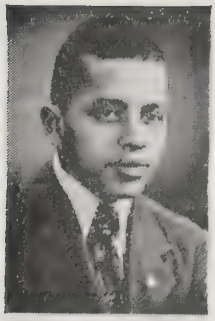

ALBERT F. ROBICHAUD
"Al"

125 Rindge Avenue

17 years old. "Al" comes from Our Lady of Pity Grammar School, and intends to go to college. He was one of the Flying Frenchmen on the Championship Hockey Team.

LOUIS J. RUCCOLO
"Louie"

48 Warren Street

17 years old. "Louie" came from the Wellington Grammar School, and intends to go into the Plastics field. His favorite subject is, of course, Plastics.

ALFRED SALVATO
"Al"

18 years old. Graduated from the Webster Grammar School, and intends to go to college. His favorite study is electrical engineering and his hobby is collecting technical books.

RICHARD FREDERICK SANTELLO
"Dick"

18 Francis Street, Belmont

17 years old. "Dick" came from St. Mary's Grammar School, and intends to go into the service, his hobbies are building airplane models and his favorite study is navigation.

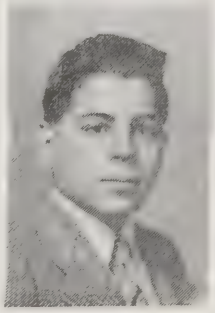

EDWARD GEORGE RADOVICH
"Rado"

49 School Street, Somerville

17 years old. Edward comes from the St. Teresa Grammar School, and intends to be an Aeronautical Engineer. His favorite study is Aero Construction.

ALBERT FRANCIS RAYMOND
"Fran"

237 River Street

17 years old. "Fran" comes from the Webster Grammar School, and intends to be a Radio Technician. His favorite study is Electricity.

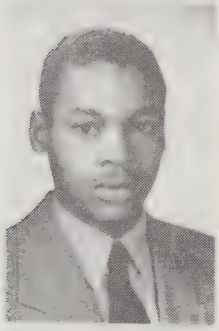

CECIL REID

39 Tremont Street

Cecil comes from the Fletcher Grammar School and intends to go to college. His favorite study is Math and he likes to fool around with machines.

WILLIAM GEORGE REPOSA
"Buck"

234 Hurley Street

17 years old. "Bill" comes from the Putnam Grammar School, and intends to be a Businessman. His favorite study is English.

WILLIAM P. RIVARD
"Bill"

22 Kenwood Street

17 years old. "Bill" comes from the Blessed Sacrament Grammar School, and intends to go into Aeronautics. His favorite study is Aero Theory.

EDWARD J. SIMMONS
"Eddie"

16 years old. Graduated from the Russell Grammar School. He plays pool and billiards as a hobby. He intends to go in the movies and then to college. He was on the track team in 1946.

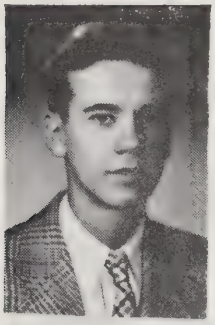

DONALD K. SIMPSON
"Don"

17 years, 6 months old. Peabody, Abraham Lincoln Grammar School. Hobbies, Dancing and Sports. Favorite Study, Physics. His intentions are College, Business, Marriage. He belongs to the Track Team of '44, '45, '46, and the Football Team in '45. He served on the Senior Council and the Senior Yearbook Committee.

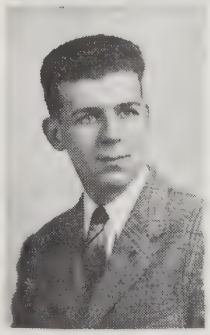

JOSEPH P. SMITH
"Joe"

17 years old. St. John's Grammar School. Intentions, M. I. T. Hobbies, Radio and Chemistry experimenting. His favorite study is Physics.

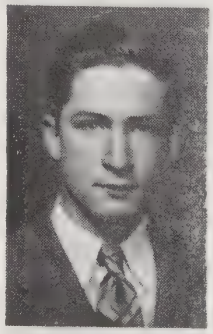

HENRY BUSHNOCH SOHMER
"Busby"

17 years, 9 months old. Graduated from the Webster School. A few of his intentions are women, travel, college and girls. As hobbies he has Stamps, Women, Guns, Girls. He served on the Senior Council and the Yearbook Committee.

THOMAS J. SOSYNOSKI
"Sudsie"

17 years old. Roberts' Grammar School. Intentions, Aeronautical Engineer. Hobbies, Photographing and model planes. His favorite study is aeronautics. He won the Yankee Ingenuity Contest in 1945.

WILLIAM D. KINNON SCHOFIELD
"Bill"

18 years old. Graduated from St. Paul's Grammar School and intends to take up sociology at Harvard. His favorite study is Math. As a hobby he is interested in dancing. He belongs to the Cambridge Y. M. C. A. and the Rindge Dancing Class. He served on the Junior Dance Committee, Senior Dance Committee, Senior Council, Senior Yearbook Committee, Dancing Class Committee, and the Traffic Squad '44, '45, '46.

EDWARD A. SCOTT
"Eddie"

17 years old. Graduated from the Webster Grammar School. He has, as a hobby, Model Airplanes and motors. His favorite study is History and he intends to go into the U. S. Marines.

JOSEPH E. SHEEHAN
"Joe"

17 years old. Graduated from St. John's Grammar School. His favorite study is Electricity. He intends to go into the Navy.

JOHN J. SHEEHAN
"Jockey"

16 years old. Graduated from St. Mary's School. He has as a hobby, Model Furniture. He intends to be an Airplane Mechanic.

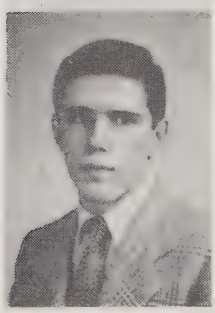

DANIEL R. SILVA
"Dan"

17 years old Graduated from Agassiz Grammar School. His favorite study is navigation. "Dan" intends to go to college. Hobby, outdoor sports. Football '43, '44, and was Captain in '45; Track '43, '45.

WILLIAM J. SWEENEY

"Bill"

17 years old. St. Agnes Grammar School. Hobbies, Model making, coin collecting. His favorite study is Aero Physics.

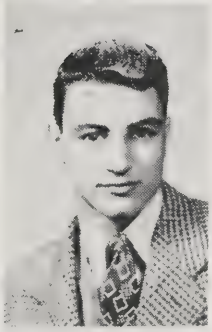

FRANK TAVERNA

"Frankie"

18 years old. Graduated from the Haggerty grammar school, and intends to go to Wentworth Institute. His favorite study is physics, and his hobbies include hunting, and outdoor activities.

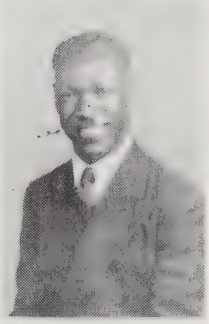

CHARLES THORNHILL

"Charlie"

16 years old. Graduated from the Roberts grammar school, and intends to go to Tufts Dental and Gordon Theolog School. His favorite study is French and his hobby is Church going.

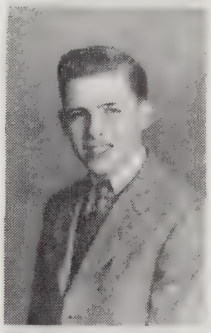

JAMES TIERNEY

"Jim"

17 years old. Graduated from St. Mary's grammar school, and his intentions are undecided. His favorite study is English and his hobbies are general.

DONALD TRISCHITTA

"Don"

17 years old. Graduated from Russell Grammar School and intends to join the Coast Guard. His favorite study is Math and his hobby is baseball.

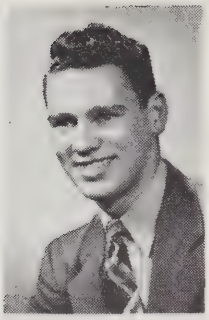

DANIEL B. St. SAUVEUR
"Dan"

17 years old. Sacred Heart Grammar School, Watertown. Hobbies, Music, Ice-skating. Favorite study, Machine and Machine Drawing. "Dan" intends to go into the Navy or go to college. He was a member of the Junior and Senior Councils.

PHILIP J. STONE
"Stoney"

17 years old. St. Mary's Grammar School. Favorite study, Auto Engines. He intends to go in the Navy after graduation. He was a member of the Stamp Club and was on the Traffic Squad.

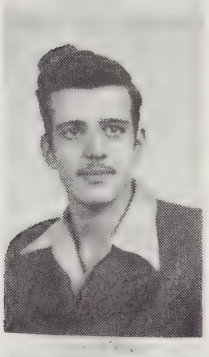

PETER STAVROPOULOS
"Greek"

17 years old. Peabody Grammar School. Hobbies, Photography, Sports, Women. His favorite study is Anatomy.

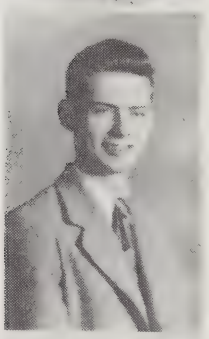

ROBERT SULLIVAN
"Bob"

390 Huron Avenue

"Bob" comes from St. Mary's Grammar School, and intends to go into Plastics. His favorite study is, of course, Plastics and he likes to box in his spare time.

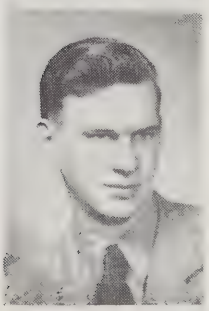

WILLIAM P. SULLIVAN
"Sully"

17 years old. St. Peter's Grammar School. Favorite study, Metallurghy. Intentions, U. S. Coast Guard. He was a member of the Basketball Squad, '44, '46.

DANIEL TULLY
"Dan"

17 years old. Graduated from St. Mary's grammar school and intends to enter the service. His favorite study is History and his hobbies are general.

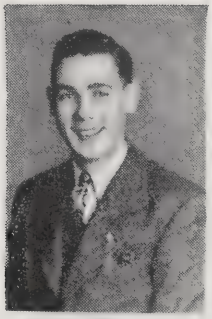

JAMES TWOHIG
"Roger"

17 years old. Graduated from Putnam Grammar School and intends to become a lawyer and go to a Law School. His favorite study is History and his hobby is baseball. Served on the Safety Patrol and belongs to the "East Cambridge Club."

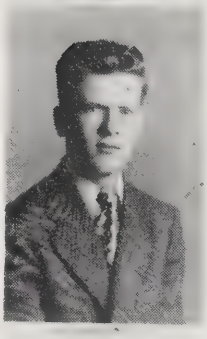

GEORGE JOSEPH ANTHONY VARGUS, JR.
"Harvey"

69 Washington Elms, Cambridge

16 years old. St. Mary's Grammar School. Favorite study is Radio.

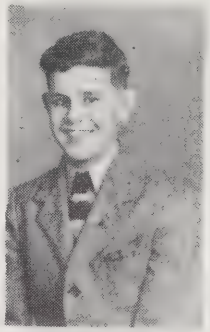

GEORGE F. WATERS
"Red"

248 Concord Avenue

18 years old. St. Peter's Grammar School. Favorite study, Math. "Red" intends to join the Army.

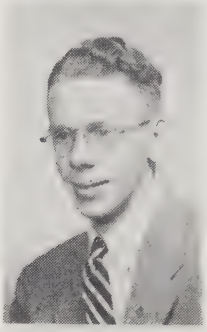

JOHN R. WEEKES
"Willy"

9 Boardman Street

17 years old. Roberts Grammar School. Favorite study, History. "Willy" intends to join the Merchant Marines.

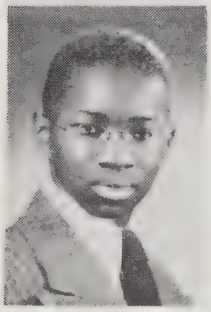

HERBERT CHARLES WEISMAN
"Sonny"

268 Windsor Street

18 years old. Longfellow Grammar School. Favorite study, English. "Sonny" intends to go to college. Hobbies, Sports, Register.

JOHN STANLEY ZUKAS
"Johnnie"

61 Bristol Street

19 years old. Immaculate Conception Grammar School. Favorite study is Math. "Johnnie" intends to work when he leaves school. "Johnnie's" hobby is checkers.

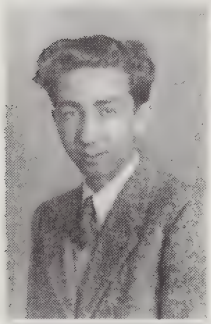

LEONARD GAETANO
"Guy" "Leo" "Tony"

385 Washington Street

16 years old. Roberts Grammar School. His favorite study is Auto and his hobby is cars. He intends to be a mechanic.

ROBERT C. McLAUGHLIN
"Bob"

244 Sixth Street

17 years old. St. Mary's Grammar School gave us the radio-minded "Bob" who plans to join the Navy.

WALTER HENRY GAJEWSKI
"Stretch"

60 Otis Street

"The better you know him, The better you like him."

17 years old. St. Hedwigs School. Favorite study, History. "Stretch" intends to enter the service.

JOHN RITCHIE

18 years old. John is in the Navy now, but would be a Senior if he was here and will graduate with the class. He likes English and has many other interests.

DANIEL ALEX
"Ajax"

20 years old. Houghton Grammar School. Physics is "Ajax's" favorite study. As a hobby he enjoys photography. M. I. T. is his intention.

JOHN BENUSIS
12 Berkshire Place

18 years old. John comes from the Immaculate Conception Grammar School, and his intentions are to be a school teacher. His hobbies are taking photographs and his favorite study is French.

STANLEY T. CROCKER
"Stan"

5 Traymore Street

17 years old. "Stan" came from the Agassiz School and intends to go to College. His hobbies are fishing and hunting, and his favorite study is History. "Stan" was on the Football Team in '45 and Track Team in '42.

FRANK CARTER
1 Vail Court

18 years old. Frank comes from The Longfellow School. His hobbies are hand balancing and wrestling, and favorite study, Gym. He was on the school track team and wrestling and swimming teams.

GEORGE ELLIS

"Gidge"

291 Huron Avenue

18 years old. George came to Rindge from the Longfellow Grammar School. His favorite study is History and George was a member of the Baseball team and Glee Club.

HENRY DAVID GOLDMAN

"Hank"

9 Appleton Road

"Always cheerful as can be."

18 years old. Peabody Grammar School. "Hank's" intentions will be decided by the Army.

WILLIAM P. HILL

"Billy"

284 Western Avenue

17 years old. "Billy" is a product of the William Howard Taft Grammar School. He majors in Mathematics was a member of the football team and he intends to enter the Navy.

FRANCIS D. HARRINGTON

"Frankie"

192 Fayerweather Street

17 years old. Francis is a product of the Russell Grammar School. He intends to enter the Merchant Marines.

HAROLD ROY JONES

"Hal"

17 years old. Harold is a product of the Webster Grammar School. He majors in History and collects old newspapers as a hobby and he intends to become a printer.

WILLIAM WILFRED LUSK, JR.

"Bill" "Wild Bill"

4 Arcadia Place

18 years old. "Bill" comes to us from the Agassiz Grammar School. His hobbies are fishing and hunting. Favorite study is history. "Bill" was on the Football Team, '43, '44, '45.

ALLAN LAVOIE

"Sonny"

7 Gladstone Street

17 years old. "Sonny" came from St. John's Grammar School, and intends to go into the Army. His favorite study is aviation and he belongs to the Senior Council, Traffic Squad and Dance Committee.

HAROLD A. LECCESSE

"Harry"

30 Hutchinson Street

17 years old. The Kelley Grammar School claims the credit for "Harry." He served on the Track Team and is an expert in the art of model making. He intends to join the Navy.

MATTHEW PATRICK LOONEY

"Matt"

106 Thorndike Street

17 years old. Called "Matt" for short, he comes from the Putnam Grammar School, intends to join the Navy. His favorite study is history. Was on the '45 baseball team and belongs to the East End Union Club.

WILLIAM McGLINCHY

"Bill"

22 Minnesota Avenue

17 years old. "Bill" is interested in mechanics and intends to attend Northeastern upon graduating.

FERNANDO C. MEDEIROS

"Freddie"

200 Hampshire Street

17 years old. The Kelley Grammar School gave us "Freddie" who served on the Rindge Safety Patrol. He intends to continue his education after graduating.

CHARLES H. MURRAY

"Charlie"

224 Charles Street

17 years old. A graduate of the Thorndike Grammar School, "Charlie" is interested in electricity. He intends to go to college after leaving Rindge. Class valedictorian.

WILLIAM P. MEDEIROS
"Bill"

106 Spring Street

17 years old. "Bill," who comes from the Putnam Grammar School, played basketball for Rindge. He intends to become a doctor.

JOHN F. MAHER
"Luke"

706 Huron Avenue

17 years old St. Paul's Grammar School gave us this star of the Rindge Football Eleven. He served on the Junior Council last year. He intends to further his education after graduating from Rindge.

FRANCIS J. MAGUIRE
"Mickey"

20 St. Paul Street

17 years old. St. Mary's Grammar School gave Rindge "Mickey," who is interested in sports and dancing.

PHILIP ARTHUR POWERS
"Phil"

433 Huron Avenue

17 years old. "Phil" comes from the Kellogg Grammar School in Amherst, Mass. and wants to be a scientist. His favorite study is Mathematics and he has both Photography and swimming as hobbies. He is on the Yearbook Committee of '46.

EDWARD J. REGAN
"Ed"

116 Cherry Street

21 years old. "Ed" is a veteran and is back for a little more education, he came from the Wellington Grammar School, and intends to attend a School of Pharmacy, dancing is his hobby and his favorite studies are chemistry and history.

FRANK TOBIN
"Tobez"

18 years old. Plans to become an electrical engineer, and on entering an engineering college. His favorite study is Physics and his hobby is track and other sports.

JOSEPH A. TRUSCELLO
"Joe"

15 Munson Street

18 years old. "Joe" came from the Roberts Grammar School. Was on the basketball and baseball teams, he belongs to the Munson Club for a little enjoyment.

RICHARD JOSEPH VINCENT
"Dick"

2 Myrtle Avenue

17 years old. Longfellow Grammar School. Favorite study, Radio. "Dick" intends to enter Mass. Institute of Technology. Hobbies, Chess, Sports, Track.

JOHN P. WALSH
"Walshie"

200 Harvard Street

17 years old. St. Mary's Grammar School. Favorite study, History, Math. "Walshie's" hobbies are basketball, bowling, and mechanics.

ALEXANDER WILSON
"Willie"

17 years old. Graduated from St. Mary's Grammar School, and plans on going to college. His favorite study is English and hobby is stamp collecting and sports in general.

VIEWS OF CLASSES IN SESSION

VIEWS OF CLASSES IN SESSION

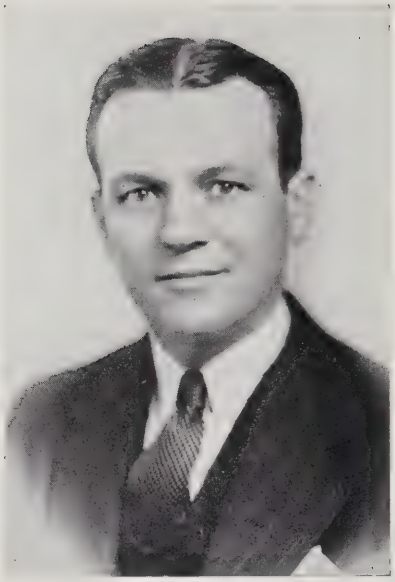

MR. WILLIAM H. MAHONEY

We, the class of 1946, owe a deep sense of gratitude to our friendly and cheerful faculty advisor, Mr. Mahoney.

The spirit with which he has undertaken to solve all the difficult problems of our class shows how deeply rooted in his nature is that great gift, kindness.

Mr. Mahoney was at no time too busy to assist us in organizing our numerous activities. Without his abundant knowledge, his prudent counsel and his tenacity of purpose it would have been almost impossible for our class to be a success.

That many years of health, happiness and service are before you, is the heartfelt wish of the Class of 1946, which feels that in selecting you as our class advisor, we have honored ourselves. Thank you once again, Mr. Mahoney.

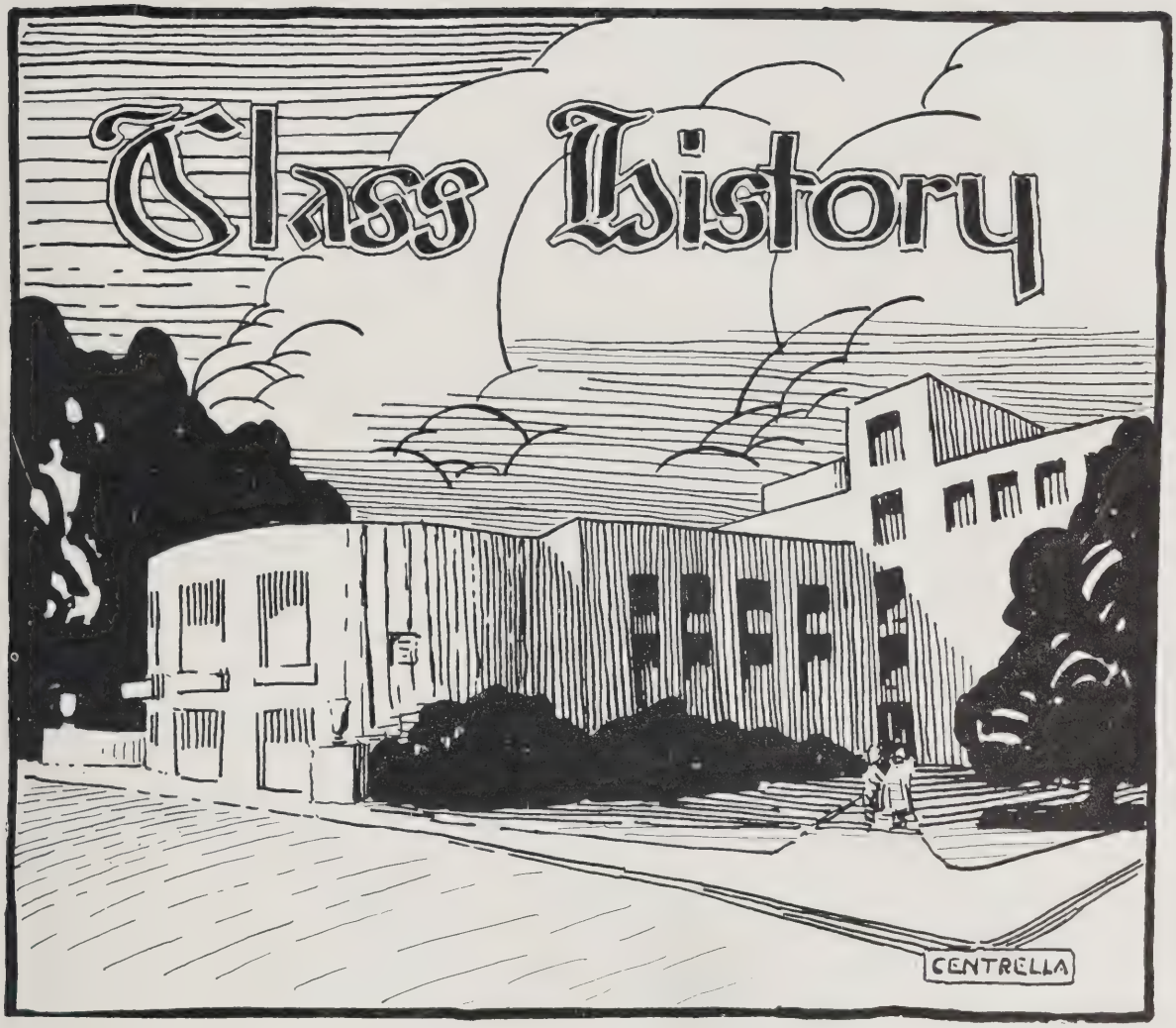

The History of the Class of 1946

September 15, 1942, to June 3, 1946

FRESHMEN

With Pearl Harbor still fresh in mind the latest class of freshmen gathered in the Edward W. Quinn Auditorium on the morning of September 15, 1942 to receive their program cards and an outline of future life at Rindge.

The Class of '46 the newest and tiniest "Frosh" wandered bewildered and amazed through the endless maze of corridors in search for numbers corresponding to those on our newly obtained cards.

The real problems of the day came with the two-minute inter-period "Walkathons" with such obstacles to be overcome as: one-way stairways, slippery floors, sharp corners, swinging doors, jammed lockers and race officials placed along the track, eager to detain at 2:06 any and all those

who cheated by running and it might be added that the eighth period was very popular.

Oh! Those struggles to open lockers; if only the Atomic Bomb had been invented three years earlier. In vain we prayed that Mr. Banks and Mr. Eagan would allow us to make stools to reach the top section of the locker. Well at least our taller buddies told us that there was a top section although many of us were never to see it as Freshmen.

SOPHOMORES

Thousands of planes bombed France, Germany and Italy, the Salerno beachhead is made secure. The very foundation of Europe rocked from the might of the Allies. Truly the coming on storm heralded and marked forever the graduation of '46 into the ranks of upper classmen.

No sooner had we been acclaimed men, and the noise and tumult that had hailed our intiation into the ranks of sophomores grown louder when many of our teachers had left to teach a lesson they may never forget, for it was well taught.

During our sophomore year we began to understand and appreciate the meaning of the phrase "school spirit" for although the odds were piled up high against us, Rindge fought with undying spirit on the gridiron, ice, court, track and diamond to uphold our high standard.

JUNIORS

By this time the whole world has been shakened by the anger of the American people as B-29's carried our message to the heart of Japan and while the ground armies prepared to march on to Berlin; there were also great events taking place in this country for the class of '46 had moved into second position as Juniors. The fall has once more rolled around and with it came the "Battle of the Books." On the sideline of our race for time we find a man armed with his "little black book of bad boys" in which, like Gabriel, he noted faithfully our failures but occasionally he came across a boy armed with textbooks and paper who was acclaimed the "Winnah?"

As Juniors we became organized; we held our first elections. Anthony LaRocca was elected President; Robert O'Brien, Vice-President; Robert Basteri, Treasurer; and John Finlayson, Secretary. Immediately the Junior Council led by the newly elected officers started the proverbial ball rolling.

The Junior Dances held respectively in April and May at the Lassman Gymnasium were beyond a doubt both a social and financial success. Those who could not dance to the music of Fred Sateriale and his Orchestra resolved to join Mr. Ladd's dancing class in the fall. Mr. Mahoney gave his time and energy to assist the officers in making the arrangements for these affairs.

It was announced to us that we would be missing Mr. George Gholke and Mr. Frank Banks as they had made plans to retire and during the summer the death of James F. Conlin, Assistant Headmaster, was announced.

About this time we began to appreciate the scenery in the vicinity of the Public Library at 1:50 each day. Our keen interst in watching the parade of streamlined forms led us to resolve as vacation rolled around in June to give Van Johnson, Boyer and Sinatra some serious competition.

SENIORS

A lot has come to pass since we last layed down our pens. We have seen victory over Germany and Japan beaten to their knees by the Atomic Bomb. These great events have made us realize that we are now men with the responsibilitis of men.

It was with a sense of relief that we learned that most of us would be able to finish our education but a large number had already enlisted in the service of our country.

Now as the war had ended Rindge was returning to normal. Teachers and students were once more walking the corridors after three to four yeas in the far flung corners of the world.

The newly elected Senior Class officers were Anthony LaRocca, President; Earl Boutin, Vice-president; Robert Basteri, Treasurer and Armand Gagnon, Secetary.

Great events took place on the ice of the Boston Garden as the Rindge pucksters skated by with the G.B.I. championship and the original first team consisted entirely of seniors. They are co-captains Lenny Gagnon and Dick Briand, Al Robichaud, Peter Messuri, Edward Mailloux and Ray Picard.

There are still two more great accomplishments for the class of '46. These come in the form of the Senior Prom to be held in May and the publication of the 1946 "Brownie."

This then is the Recorded history of R.T.S. class '46. What of the future? The great Roger M. Lanoue, Class Seer, has read the cards and gazed long and earnestly into his gold-fish bowl. He tells all in the Class Prophecy.

SENIOR CLASS OFFICERS

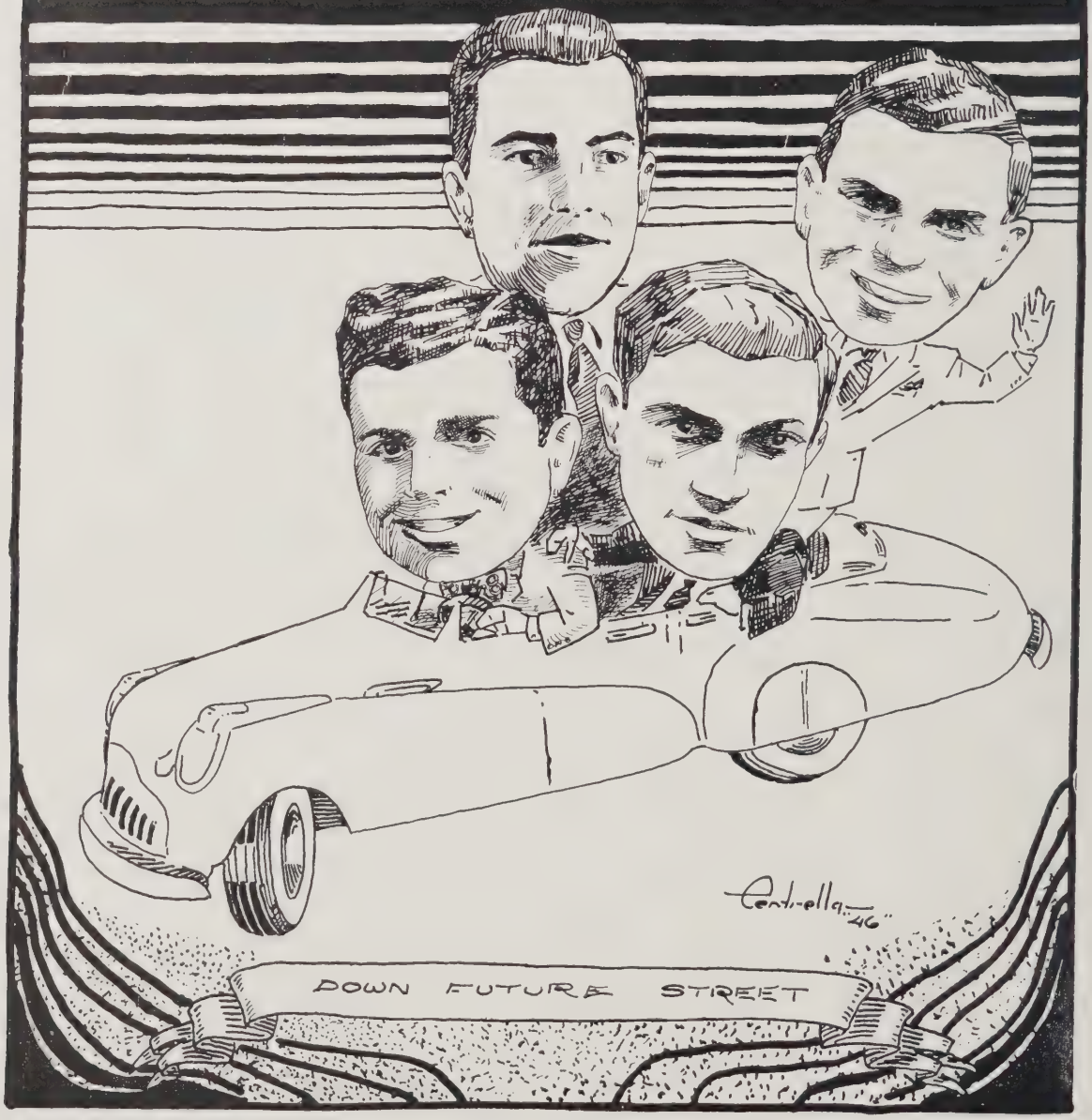

Prophecy
Croney –

THE RINDGEVILLE REVIEW

Vol. XV—No. 6 MONDAY, JANUARY 28, 1967 3 Cents

BIG FIRE RAGES

CITY GETS PLANE PLANT

A jubilant Rindgeville City Council announced today that complete arrangements for the construction of a gigantic airplane plant in this city have been made with Aeronautical Aircraft Incorporated. Eben Hiscock, president of Aeronautical Aircraft, said that the construction of the plant would begin immediately, and that the contract for the job had been given to the Santello Construction Company. He also revealed that production of the new XP-99 would reach its peak within eight months.

Accompanying Mr. Hiscock were several of the aircraft industry's top-notch scientists. Charles Kemurian, Paul McCarthy and William Radovitch — who are acclaimed as the greatest masters of modern, resistanceless streamlining — held out high hopes for the future of aviation in interplanetary commerce. Robert Davies, whose atomic fuel powers the atom motors of today, joined with atom-engine designers Paine and Collins in predicting that space ships from the Moon would soon be able to reach Mars. Edward Hamilton, who made the first rocket flight to the Moon last year, staunchly supported them.

(Continued on Page 2)

A fire, believed to have been caused by defective wiring, raged in the heart of the downtown business district early this morning, causing an approximated $20,000 worth of damage. The holacaust, which firemen agreed started in the rear of the Howard Laundry, was discovered by Patrolman Paul Flynn. Officer Flynn said that, while making his rounds, he noticed a thick shroud of smoke pouring from the rear windows of both the Howard Laundry and the Rooney Record Shop, and immediately turned in the alarm.

By the time that Chief Trischitta and his excellent fire-fighting forces arrived, the blaze had spread and the entire block, which included William Sweeney's Model Shop and the Ackerly Super Market, was wrapped in smoke and flame. As Fire Commissioner Hurd later observed, it was a lucky thing that the fire occurred early in the morning when the block was unoccupied.

Handicapped by a stiff breeze which fanned the already well-established fire, the gallant firemen struggled to overcome the

(Continued on Page 2)

Bob and Ralph O'Brien

The Smiling Irishmen

Have Used Cars For Sale

'53 Ford.....$ 750
'56 Packard.....$2000
'50 Chevrolet.....$ 500
'54 Lincoln.....$1600

(With motors, slightly higher)

29 ELM ROAD LAF.2222

Get Your Favorite Italian Dishes At

"Parthenon Number 4"

METROS & MITROPOLOUS
Proprietors

36 ELDEN AVENUE

Rose's Perfume Shoppe

"If it's a Rose,
It's guaranteed
To smell"

57 MAIN STREET

The Rindgeville Review

— Staff —

John Finlayson .....Editor
Donald Fullerton .....Publisher
William Green .....Secretary
Frank Conroy....Business Manager
Herbert Wiseman .... Adv. Manager
Raymond McGonigle ...Legal Con.

525 ESSEX TERRACE
LAF. 4328

BIG FIRE RAGES

(Continued from Page 1)

blaze. The thick clouds of smoke felled several of the fire fighters. Among them were Wendell Doe and George Clapp from Engine 2 and Frank Griskus from Engine 4. But gas masks were donned and the unceasing task of bringing the conflagration under control was continued.

But after two long, tiring hours the fire was completely out. There remained only smouldering embers. The exhausted but victorious firemen climbed back onto their respective engines and returned to their stations. Mayor Anthony LaRocca and City Councillor Earl Boutin both joined in commending the courage and devotion to duty exhibited by each and every member of Rindgeville's superb Fire Department.

THE NEXT TIME
YOU WANT A
CLIPPING
Try
Leccese's Barber Shop
14 ANDERSON PLACE

CITY GETS PLANE PLANT

(Continued from Page 1)

Professors Joyce and Basteri from M.I.T. joined the group on its tour of the proposed plant site. Professor Joseph Smith of M.I.T. was unable to join his learned colleagues because of ill health. He showed plainly the strain which his latest task — that of spelling Radar backwards — has incurred upon him.

Mr. Frank Lorenzo, head of the photographic division of Aeronautical Aircraft, and remembered as the first man to accurately photograph the atomic structure of Uranium, spent a large part of his stay here in photographing scenes to be found in this rural and beautiful district. He said that Rindgeville had a charm of unchanging simplicity and dignity which was a pleasant contrast to the hurly-burly life found in other parts of this fast-changing world.

BOXING TO-NIGHT
TIME 8 P.M.
LaRocca-Boutin's Gym
36 ROUNDS
KILLER SOHMER
VS.
MUSCLES SCOFIELD

For Truly "Shocking"
SERVICE: —
GILLESPIE'S Electrical Shop
Laf. 6035
22 EVANS STREET

AROUND TOWN

The current offering at the Abbott Theater, "My Mummy Done Ptolemy," a gay new comedy by playwright Roger M. Lanoue, features two of America's leading matinee idols in Henry Morin and Joseph Freeman . . . It's a "must" for all you theater-going citizens of Rindgeville . . . City Councillor Armand Gagnon is home in bed nursing a sore throat and getting a well-earned rest . . . Alan Lavoie, New England's number one swooner-crooner, will appear next Sunday night at the Elk's Banquet along with Billy Harrington and his "Hoosier Hotlicks" . . . It's an eight-pound baby boy for Mr. and Mrs. Alex Wilson of 54 Maple Lane . . . 'N' the John Donovans are the proud parents of twin baby girls . . Inside sources have it that publisher Donald Fullerton is planning to write his memoirs — they will certainly be worth reading . . . John Benusis, teacher at the Cambridge Latin School(has renewed his oft-rejected suit against local pharmacist Bob Fitzmaurice to recover three dollars allegedly purloined from him by said Mr. Fitzmaurice many long years ago . . . If you've nothing to do of a Saturday afternoon along about five o'clock, tune in WBZ and listen to one, Donald McElearney, alias "The Voice of Erin," who sings those sweet Irish ballads — he is good . . . Receipt of a very pretty postcard informs us that Mr. Michael Bowles is enjoying his business trip in N. Y. a great deal . . . "Duck" Glennon, remembered as a stalwart of the '46

hockey team, has just been appointed head coach of hockey at Belmont High . . . Speaking of that '46 hockey team, the game at the Garden tonight should be a pip . . . Lenny Gagnon, Dickie Briand, and Ray Picard are now playing for the Bruins, while Eddie Mailloux, Pete Messuri, and Al Robichaud are stars on the Canadian team . . . These teams meet each other tonight in a very crucial game . . . Scoutmaster Mark Davis tells us that his troop has earned more merit badges than any other troop in the state . . . It seems that that title of "Doc" which was tagged onto Clairemont Headley was more truth than poetry — he has just completed his interneship and is ready to hang out his shingle any day now!

VOTE FOR

EMELLO

— FOR —

CITY

CLEANER

For That "Old South" Atmosphere —

Hansen's
Swedish Tea Room

2 ADAMS STREET

LOVELORN COLUMN

BY

HENRIETTA SOHMER

Dear Miss Sohmer:

I have no problems. I am a completely contented man. I always give my girl a head start when I race her for a seat on the trolley car. I never get into a fight with her. She thinks the sun rises and sets with me. She loves every last dollar I have. Her mother loves me, too. So, I just don't have a thing to worry about.

One thing puzzles me, though. If you're such an expert on love, how come you are still "Miss" Henrietta Sohmer?

Newton Jones

* * *

Dear Newton:

Fooey on you!

Miss Sohmer

WRESTLING TONIGHT

AT 8 P. M.

"ATOMIC" ALLARD

Vs.

"Slugger" Simpson

Tobin's Gym

20 Williams Street

N. B. F. U. Holds Meeting

The Rindgeville Chapter of the N.B.F.U., which represents the finest in electrical skill, held its annual election meeting last night at 7 p.m. in the McGlinchy Auditorium. At this meeting, the members of Local N.B.F.U. 127 elected William Gillespie, Joseph Sheahan and Joseph Furlong to represent them at the annual national convention of N.B.F.U. in Chicago.

Also participating in the affair was Doctor Henry Goldman, expert on electricity and atomic power, who spoke on the subject of atomic fission and the proper bait for it. President Raymond then presented Doctor Goldman with a silver medal for his outstanding service to electrical engineering.

ARE YOU DUMB?

Cosmo Will Teach

You All He Knows!

Giacchetto's

TUTORING ACADEMY

If You Have Trouble

Fixing Your Books

Come To —

Allan Garvin, C.P.A.

31 Water Street Laf. 1033

In Memoriam
Stoney

JAMES F. CONLIN

While we were on our vacation last summer, we were shocked to hear the news that our beloved Asst. Head Master, Mr. James F. Conlin, had passed away.

Mr. Conlin joined the Rindge faculty in 1905 as a teacher of French and Spanish. In 1915 he was promoted to the position of Master, but still continued classroom teaching. In 1925 he was appointed Asst. Head Master.

MISS JANE MOSHER

Just a few months after we entered Rindge as Seniors, we received the news that Miss Jane Mosher had passed away.

She had been confined to her home with a heart ailment for a couple of weeks and was apparently on the road to recovery, when she was stricken.

Miss Mosher had been with us for 27 years. She was a teacher of Materials of Industry.

We, the class of 1946, extend our deepest sympathy to such a beloved and loyal teacher.

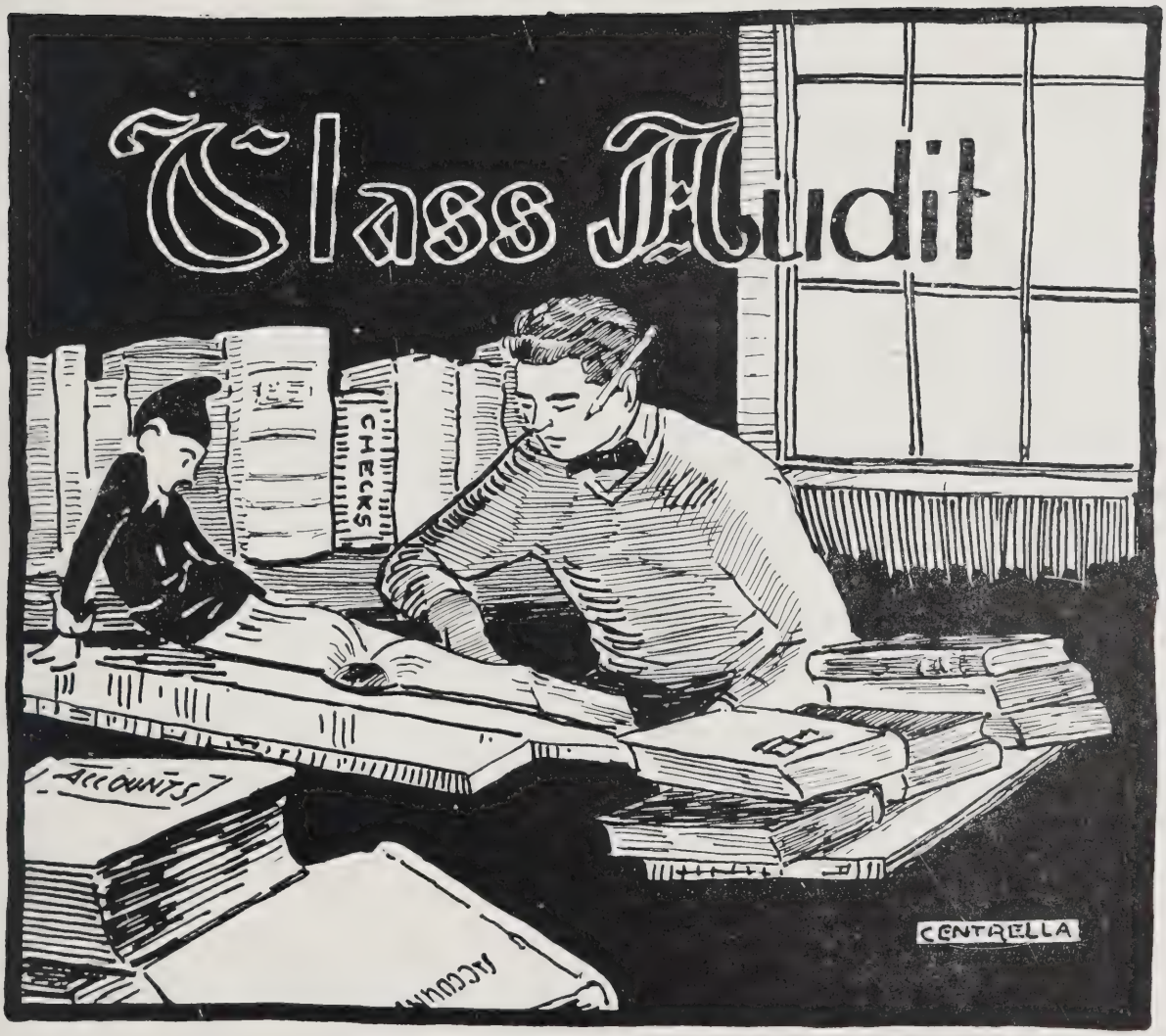
Class Audit
CHECKS
ACCOUNTS
CENTRELLA

Class Audit

This is an authentic report tabulated from the treasurer's own personal book.

Income —

Dance receipts in Junior year	$1,601.16
Dance receipts in Senior year	2.54
Stolen money from Freshmen piggy banks	671.43
Money from sales of tin foil on cigarette packages	2,681.98
Donation by Salvation Army	112.08
Sales of stolen sugar stamps	50.00
Sales of scrap paper from Editor's basket	309.15
Total	$5,428.34

Expenses —

Lipstick for girl friends of Senior council	$ 29.08
Missing from treasury	2,500.00
New hat for treasurer's girl	64.98
Party for President	961.48
Copies of "Who's Who" for teachers	500.01
New player piano to give Mr. Fitzgerald a rest	1,100.95
Ice, soda water, straw, etc. for year book committee	3,065.45
Editor's salary (Tax incl.)	.45
Total	$8,222.40
Net loss	$2,794.06

Wanted: An honest trustworthy man of good nature and character and with high social standing who will make good this loss. Interviews made only by appointments.

Call Prof. Lumbagos, c|o Concord Insane Asylum.

The Senior Council

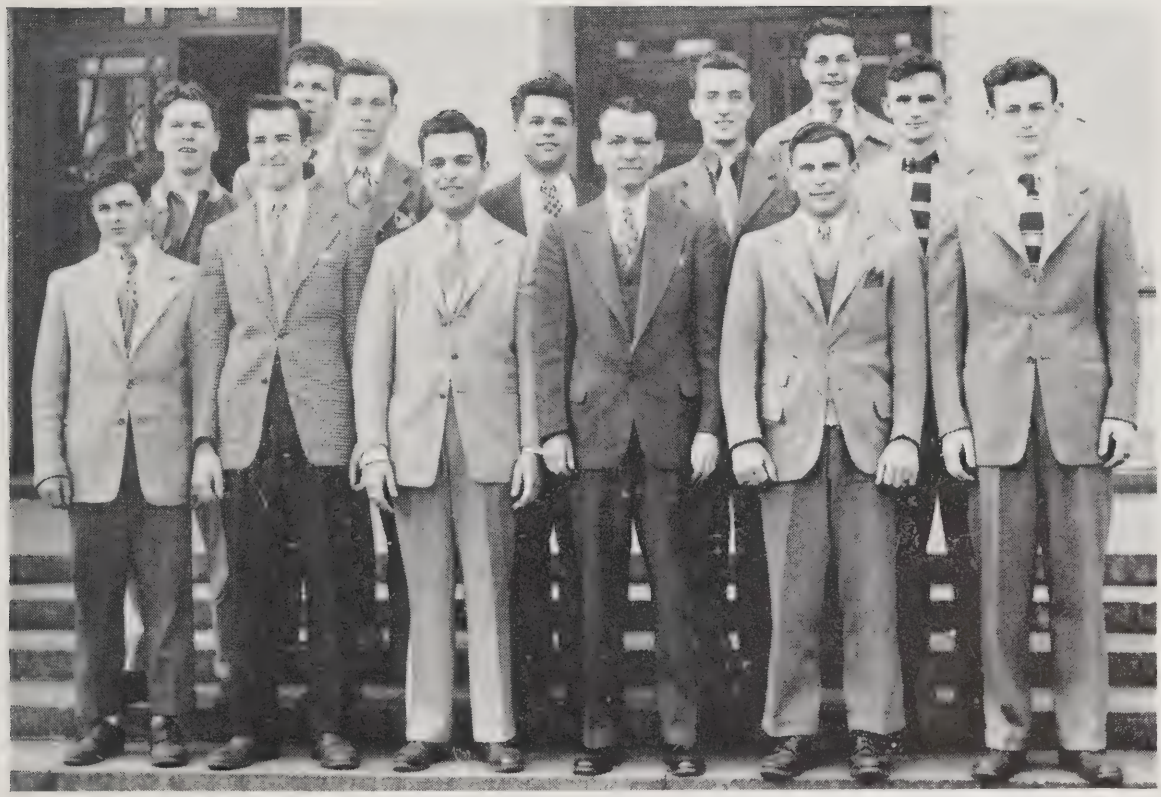

SENIOR COUNCIL

First Row (Left to Right) Rob't Fitzmaurice; Armand Gagnon, Sec.; Anthony LaRocca, Pres.; Mr. Wm. Mahoney, Faculty Advisor; Earl Boutin, Vice-Pres.; Rob't O'Brien.

Second Row: George Greene, Don Fullerton, Henry Sohmer, William Schofield, Paul Collins.

Third Row: Don Simpson, Alan Garvin.

The Senior Council

Anthony LaRocca ..... President
Earl Boutin ..... Vice President
Robert Basteri ..... Treasurer
Armand Gagnon ..... Secretary

Paul Collins
James Compton
Frances Connolly
Robert Fitzmaurice
Donald Fullerton
Allan Garvin
George Greene
Harold Jones
Edward Mailloux
Robert O'Brien
Donald Simpson
Henry Sohmer
Roger Lanoue
Frank Lorenzo
Henry Morin
William Schofield

Year Book Staff

1946

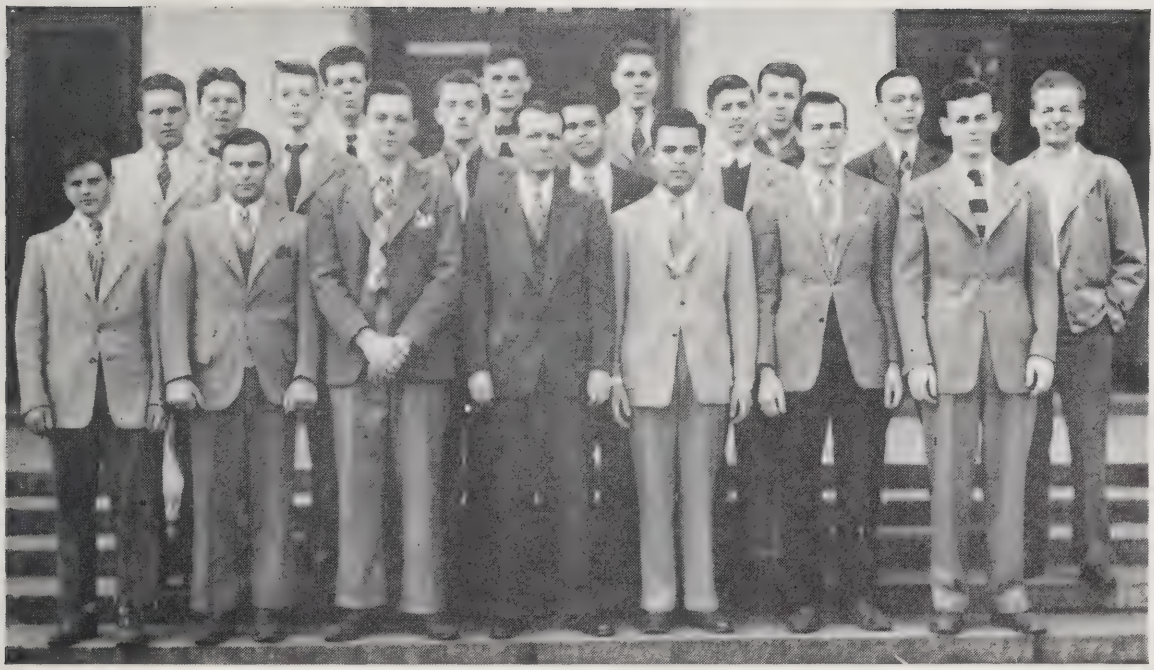

First Row: (*Left to Right*) Robert Fitzmaurice, Earl Boutin, Donald Fullerton, Editor; W. H. Mahoney, Faculty adv.; Anthony LaRocca, Managing Editor; Armand Gagnon, Secretary, Robert O'Brien.

Second Row: Walter Bozyzcko, George Green, Ralph O'Brien, Donald Simpson, William Schofield, Paul Collins, Henry Sohmer, Al Garvin, Paul MacCarthy, Cosmo Centrella, Bill Green, Claude Sylvestri.

Year Book Staff

Editor ..... Donald Fullerton
Assistant Editor ..... Roger Lanoue
Associates ..... Armand Gagnon, James Compton, Allan Garvin.
Managing Editor ..... Anthony Larocca
Business manager ..... William Green
Art Editors ..... Claude Croney, Cosmo Centrella
Hockey ..... Ralph O'Brien
Football ..... Donald Simpson
Basketball ..... Paul Collins
Track ..... Eben Hiscock
Baseball ..... Jerry Coughlin
Class Prophecy ..... Roger Lanoue
Class Audit ..... Robert Basteri
Class Will ..... Allan Garvin
Hall of Fame ..... Donald Fullerton
Class History ..... Frank Lorenzo
Faculty ..... William Green
Socials ..... Armand Gagnon

COMMITTEE

Earl Boutin
Robert Fitzmaurice
George Greene
Paul McCarthy
Henry Morin
Robert O'Brien
Philip Powers
William Schofield
Henry Sohmer
Frances Connolly
Walter Bozyczko
Donald Glennon

The Editor's Page

CO-OPERATION

When a group of people start to do anything, whether it's planning a party or governing a county there must be cooperation between the workers and the leaders; there must be cooperation between the workers themselves.

One person cannot do something alone, he must have help from somebody else to supply him with ideas and to discuss important points with. It is virtually impossible to do these things alone.

There are times, of course, when a leader may feel that he is not getting the cooperation he feels he needs from the people under him, but if he should look back he would find that he was wrong, that he has received the due cooperation even though there may be a slack at the present time.

There were times when I was working on some part of this book that I felt that I was all alone or that only one or two boys were helping me, but as I look back over the material going into the book I find that I was sadly mistaken. If it were not for the secretary, the records would not be kept straight and in good condition, if it were not for the treasurer the money proposition would be all mixed up, and so it goes to each and every member of the Year Book Staff. If it were not for every single one of them this book would have been a dismal failure. Cooperation is indeed a wonderful thing.

The Rindge Technical School Building

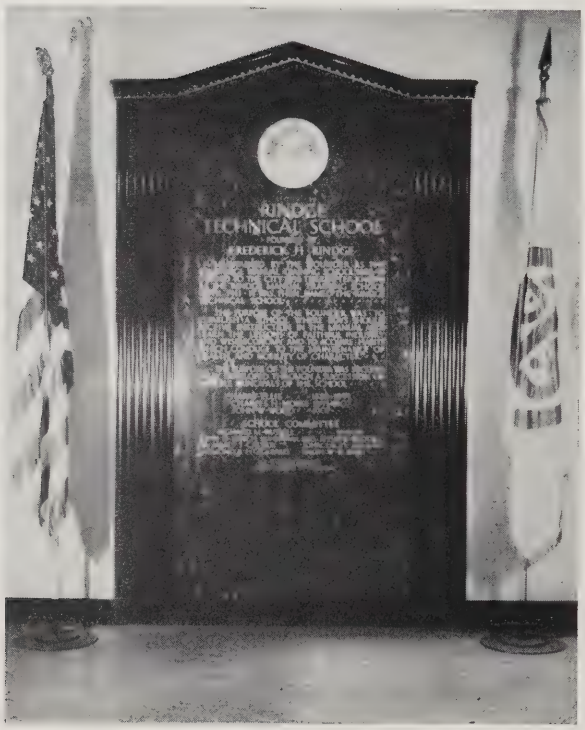

The Tablet in the First Floor Corridor

The Print Shop

The Machine Shop

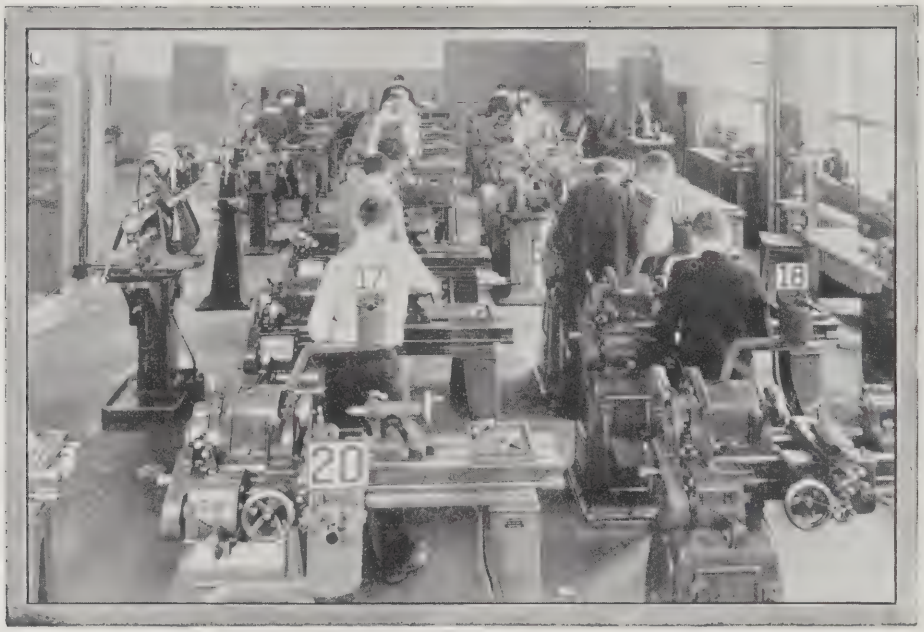

View of the Machine Shop

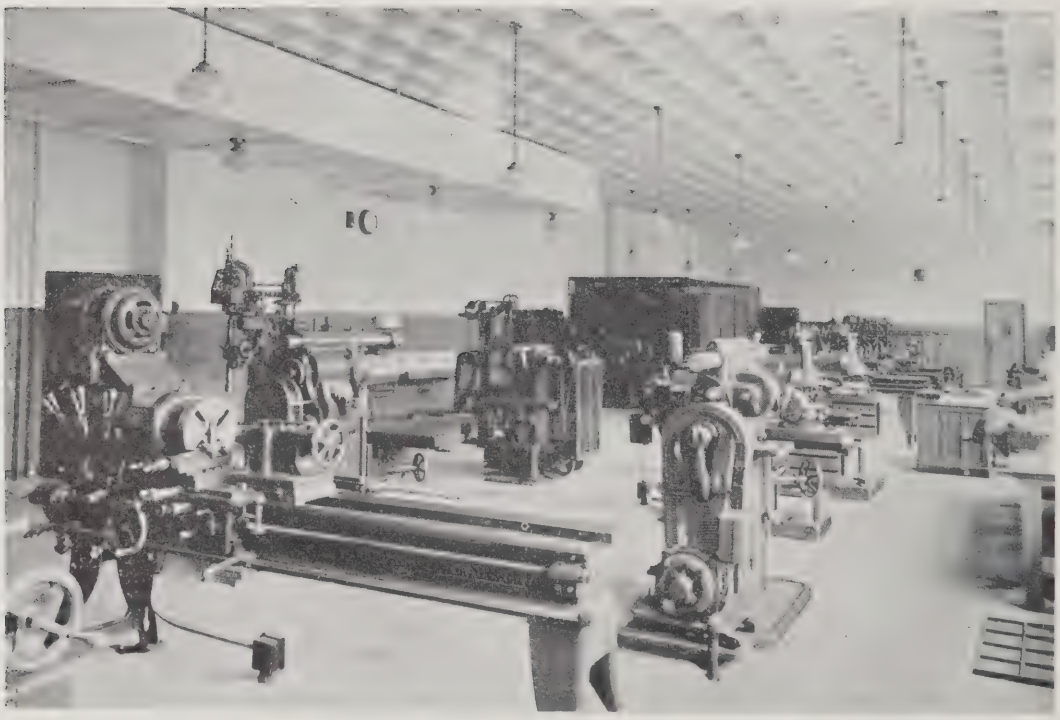

View of the Machine Shop

The Edward W. Quinn Memorial Auditorium

Class in Session

The Rindge Register

1945-1946

THE STAFF:

Front Row: (*Left to Right*) Oscar Cobham, Roger Lanoue, Donald Fullerton.
Back Row: Robert Madrulli, Albert Souza, John Welch, Gilbert Bemis, William Green.

SPORTS
CENTRELLA '46

Front - Left to Right (kneeling) E. H. LeBlanc, Manager; P. P. Messuri, F. G. Perry, J. P. O'Brien.

Second Row:(Left to Right) W. R. Gilbert, S. F. Maher; A. F. O'Sullivan, D. R. Silva, captain; G. C. Green, F. J. Janko.

Standing: (Left to Right) L. MacDonald H. Lynch, P. J. Spillane, P. Collins, D. K. Simpson, K. J. Cleary, W. F. Finnerty, G. F. Fulgione, W. Bozyzcko, H. A. Ewanowski, H. F. Griffin, G. O. Calligandis, D. C. DiPetro, A. L. Gisbourne, T. J. Heise, W. W. Lusk, Coach Tom Smith, Asst. Coach P. Igo.

1945-46 Schedule and Scores

September 22	Weymouth at Rindge	0	19
October 6	At Waltham	0	37
October 13	At Newton	0	13
October 12	C. H. L. S. at Rindge	6	2
October 20	At Brookline	0	32
	At Brockton	0	74
November 3	At Quincy	0	33
November 15	North Quincy at Rindge	6	19
November 24	Somerville at Rindge	6	19

The Football Team

This year saw only a fair season for the warriors of the Brown and White. Our schedule of season finished with a record of eight losses and one victory. The games with our traditional rivals finished with a victory over our Cambridge Latin friends but a defeat from our Somerville neighbors.

The touchdown against CHLS was scored by Billy Hill, a J. V. halfback while the lone tally against Somerville was made by speedy hafback Tom Heise.

Most worthy of praise were these boys; Capt. Dan Silva who was quarterback and the team's only passer; Tom Heise, Bill Lusk and LeGrand who despite overwhelming odds fought every minute they were in the game; Paul Spillane who was fullback for every minute of every game; Al Sullivan who played tackle and received honorable mention from sports writers and who played wonderful football every game; Art Gisbourne who was injured midway though the season but finished the season at center; last but not least Luke Maher, who played guard and did all the kicking for the team.

This year Junior Varsity and Freshman teams were organized and both had successful seasons and great possibilities are seen for the future.

First Row:(Left to Right) Richard Rooney, Leonard Gagnon, Raymond Picard, Richard Briand, Albert Robichaud, Peter Messuri, Edward Mailloux.

Second Row: James O'Brien, John Romanski, Richard LaVache, Robert Rochon, Edward Moran, Ralph O'Brien, Athletic Director; Leander MacDonald.

Third Row: Coach William Mahoney, John Welch, Manager; Maurice Dillon, Joseph Wood, Donald Glennon, Ernest LeBlanc, Manager; Henry Lynch Faculty Manager.

1945-46 Schedule and Scores

December	8	At Garden	C. H. L. S.	10	1
December	15	At Garden	Belmont	3	0
December	22	At Garden	Stoneham	7	1
January	4	At Arena	Newton	5	1
January	12	At Garden	Melrose	6	1
January	19	At Garden	Arlington	2	3
January	26	At Garden	Medford	1	3
February	2	At Garden	Arlington	2	0
February	8	At Arena	Medford	2	1
February	16	At Garden	Newton	2	0
March	2	At Arena	Needham	2	3
March	3	At Arena	Boston Tech	1	0

Rindge 2 Harvard Varsity 3

Rindge 3 Andover 1

The Hockey Team

Rindge's flying technicians, by winnng the Greater Boston Inter-Scholastic Hockey League, enjoyed one of the best seasons in the history of the school.

The Brown and White opened its season by downing its ancient rival Cambridge High and Latin School.

Rindge continued on with substantial victories over Belmont, Stoneham, Newton, and Melrose in that order.

Playing without the services of Ed Mailloux, star defenseman, Rindge lost their next two games to Arlington and Medford.

Rindge returned to first place by winning their next two games against Arlington and Medford. These two teams were the only ones to beat Rindge during the season. Continuing on the victory road, the Techni-

—Boston Globe

Picard, Rindge goalie, looks disgusted after Needham made its 3rd goal.

cians defeated Newton and annexed the G. B. I. crown in the last game of the season.

This outstanding Rindge team was selected to compete in the Metropolitan Tournament to decide the state champions.

Rindge's first line featured the great scoring pair, Lennie Gagnon and Dick Briand. Those clever French stylists finished first and second in the league's individual scoring. Al Robichard completed the line and although not as flashy as his line mates, thrilled Rindge fans with his steady playing and "never say die" spirit.

The forward trio was supported by one of the best defence combinations in the school's history. Pete Messuri played the majority of every game at his right defence position while Ed Mailloux did likewise at left defence until an injury forced him to retire for the remainder of the season.

—Boston Globe

Dick Rooney filled in for the injured Mailloux and did an outstanding job.

Ray Picard, the Rindge goal tender, was chosen as the outstanding net minder of the state. He was one of the reasons for Rindge's success during the season. The starting team was rewarded for its fine playing by being selected as members of the G. B. I. All Stars.

Backing up this first team was a capable group of spares able to hold their own against any team in the league. Among them were Ed Moran, Donald Glennon, Ralph O'Brien, Maurice Dillon, Bob Rochon and Dick LaVache.

A great deal of this season's success was due to the outstanding instruction and timely judgment of Coach Bill Mahoney. To Mr. Mahoney is left the difficult task of moulding a completely new sextet for next season.

—Boston Post

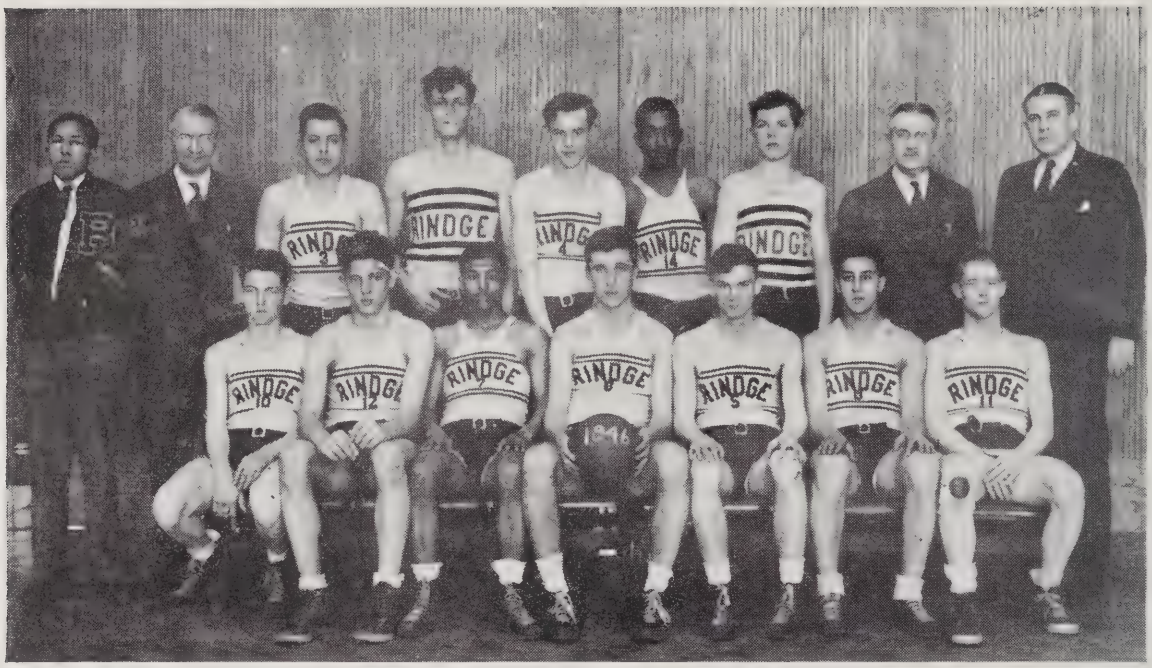

Seated: (*Left to Right*) Joseph Truscello, Geno Neri, Bill Rawlins, Henry Ewanowski, Paul Collins, Domenick Dell' Anno, Jack Rutter.

Standing: (*Left to Right*) Oscar Cobham, Manager; Mr. McDonald, Athletic Director; Norman Gallant, William Gilbert, Daniel Daly, Arthur Greenidge, Alfred Lourie, Mr. Lynch, Faculty Manager; Mr. Murphy, Coach.

1946 Schedule and Scores

January 4	Rindge at Newton	12	42
January 8	Brookline at Rindge	29	56
January 10	Arlington at Boston Garden	22	39
January 15	Rindge at Waltham	26	46
January 18	Cambridge at Rindge	28	32
January 22	Watertown at Rindge	35	29
January 30	Newton at Rindge	66	40
February 1	Rindge at Brookline	32	27
February 5	Rindge at Watertown	32	28
February 8	Arlington at Rindge	40	19
February 12	Waltham at Rindge	38	22
February 15	Rindge at Cambridge	27	35

The Basketball Team

"Rindge Tech" the most feared basketball team of the Suburban League, dropped into last place after pacing the league to reach the top and remain there for more than sixteen years. Rindge the "Pride of the Suburban League" once again will have to fight its way up the ladder.

The season started out with a loss from league winner Newton. Then the team went to play in the Gardens and lost their Captain, on the Boston Gardens waxed floors against Arlington, as a result of a double sprain and a torn ligament.

Coach Murphy tried to pull the team out of their slump but all in vain for Rindge took to the floors to drop down again and again in defeat. Even in defeat the team fought back and then came a victory against Watertown. And one can feel proud and great to play on a winning team but you have to have a lot of courage to play with a losing team when everything is against them so let's give the boys a little credit.

They were: Ewanowski, Collins, Rawlins, Gallant, Truscello, Neri, Rutter, Lawrie, Gilbert, Dalif, Delano and Greenidge.

In every season a team whether good or bad at one time or the other outplays itself. This was true also of Rindge. Just before the traditional Rindge vs. Latin game local papers favored Latin by twenty points at least. Even to a poor team this can spark a little life and so it did. Rindge took to the floor as the underdog of the league and outplayed them almost to the point of handing the cocky Latin team a defeat. They lost to Latin by two points.

Well good luck fellows; you're great sports.

Coach Thomas Murphy

Thomas Murphy, our Basketball coach, is considered one of the best in the state and this fact cannot be denied. He proved his ability in years back by putting out some great teams as in '39, '40 and '41. In our estimation Tom Murphy is one of the best coaches in the country and we wish him the best of luck and may he have many more successful teams.

Seated: (*Left to Right*) Henry Ambush, Alvin Collins, David Smith, Thomas Heise, Captain; Max Whell, Thomas Haine.

Standing: (*Left to Right*) L. McDonald, Athletic Director; T. Curran, Manager; Paul Spillane, Francis Tobin, John Hansen, Daniel Silva, Jack Braxton, John Smith, Mr. Lynch, Faculty Manager; Coach Tom Duffy.

1946 Scores

Rindge	41½	Somerville	29½
Rindge	40½	Latin	36½

The Track Team

Mr. Duffy had but three Seniors on his track squad this season. The team looked bright with such undergraduates as Al Collins, Capt. Tom Heise, George Hughes, Henry Ambush and James Bailey. Al Collins, although only a sophomore, ranks high among the 1000 yarders in the state. Tom Heise came out as a Freshman and has now developed into a master of dashes, hurdles and as anchorman on the relay team. George Hughes is bound for higher stakes next year as a 600 yard man. Henry Ambush is a "jack of all trades" for he can take his turn at the dashes, short sprints, hurdles and the high jump. James Bailey has good

possibilities as a high jumper, and with more practice he may make a good contender for the high jump title in the State Meet next year.

The Seniors have shared in the honors this year for Danny Silva, Tobin, and John Hansen have greatly helped in accumulating the points which the team registered this year. Silva running alternately in the long and short distances seemed to be a great help on the relay team also. Tobin and Hansen ran the dashes and short sprints and helped on the relay team. Rindge had the talent this year and came through pretty well in the dual meets, but here's wishing them better luck next year.

Coach Thomas Duffy

Under the able guidance of one of the best track coaches in the State, Thomas Duffy, the track team had a fairly successful season in which they won their dual meets but were not so successful in the State Meets. The members of the team and school wish to thank Mr. Duffy for the help and training he has given the boys.

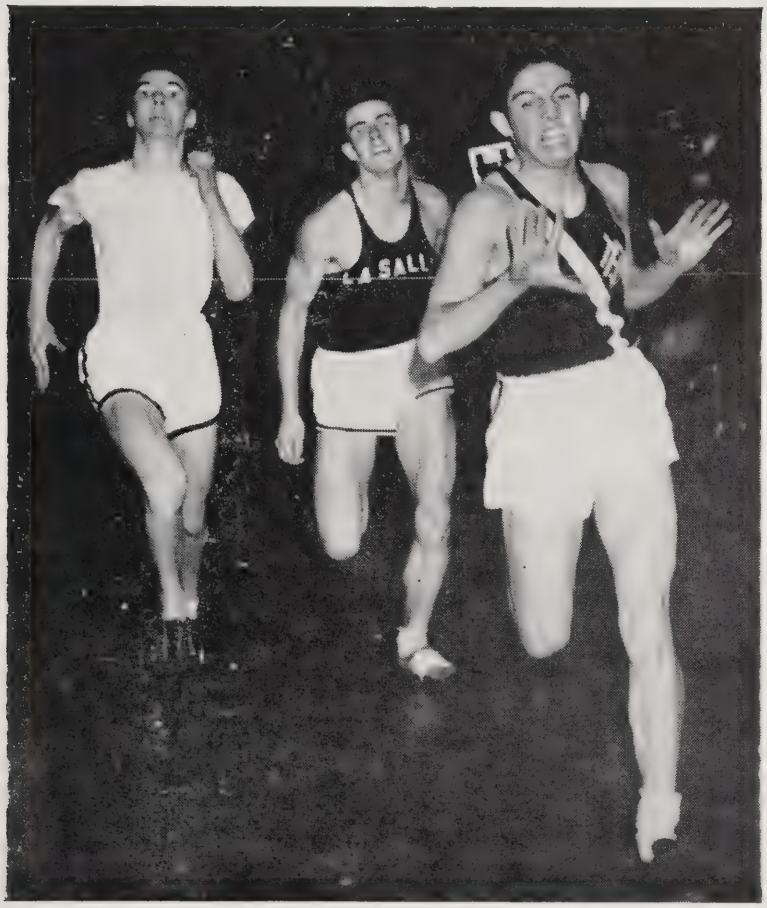

—Boston Post

1945 Suburban League Champs!

Bottom Row: Richard Briand, Raymond Shea, Donald Glennon.

Second Row: William Kelly, Tony Arena, Richard Andrews, George Haley, William Bolduc, Peter Messuri, John C. Hansen, Augustine Messuri.

Third Row: Coach Wm. McLaughlin, George Whitney, J. Kumninsky, George Greene, Jerry Coughlin, Charles Schmiz, John Donovan, Mr. Leander McDonald, Athletic Director of Cambridge; Mr. Henry C. Lynch, Athletic advisor of Rindge.

The Baseball Team

At this writing the baseball team has not started its season but things look pretty good. We have two veterans from last year's championship team; John Hansen, Pitcher and Capt. Pete Messuri, Second base. Altogether there are ninety-five candidates out and they are in pretty good shape for the coming season. The boys have been watched pretty close during practice and among the best are: Roy Picard, Pete Messuri, Dick Briand, Dick Rooney, Bob Basteri, Don Glennon and Jerry Coughlin. These are only a few of the outstanding players.

The team will have to go some to beat last years suburban league champs, but with the right kind of luck they may come out the winners. Among the tough teams they'll have to beat is our old rival, Cambridge Latin, whom I understand has her eye on the championship.

Coach William McLaughlin

Bill McLaughlin has for many years coached our baseball team, and has produced some of the best teams going. The fellows say he's a regular coach and makes fun out of their practice sessions. He's one of the best and we wish him a lot of luck with his future teams.

Hall of Fame

This data was taken by popular vote of the Senior Class. If you like it, all right, if you don't—too bad.

Most popular boy ..... Anthony LaRocca
Best looking boy ..... Henry Morin
Best dressed boy ..... Donald Fullerton
Best all-around athlete ..... Peter Messuri
Best natured boy ..... Allan Garvin
Wittiest boy ..... Roger Lanoue
Best dancer among boys ..... Robert Basteri
Boy most likely to succeed ..... Harold Joyce
Most conscientious ..... Eben Hiscock
Tallest ..... Walter Gajewski
Shortest ..... Robert Fitzmaurice
Most energetic ..... Frank Lorenzo
Hardest to please ..... Francis (Handsome) Harrington
Biggest wolf ..... Allan Lavoie
Most bashful ..... Charles Keumurian
Best disposition ..... Armand Gagnon
Biggest bluffer ..... John Benusis
Most earnest ..... Philip Doherty
Quietest ..... Claremont Headley
Greatest dreamer ..... Henry Sohmer
Heartiest laugher ..... William Schofield
Smoothest line ..... Frank Griskus
Teachers pet ..... Ralph O'Brien

—Boston Post

THE SENIOR DANCE

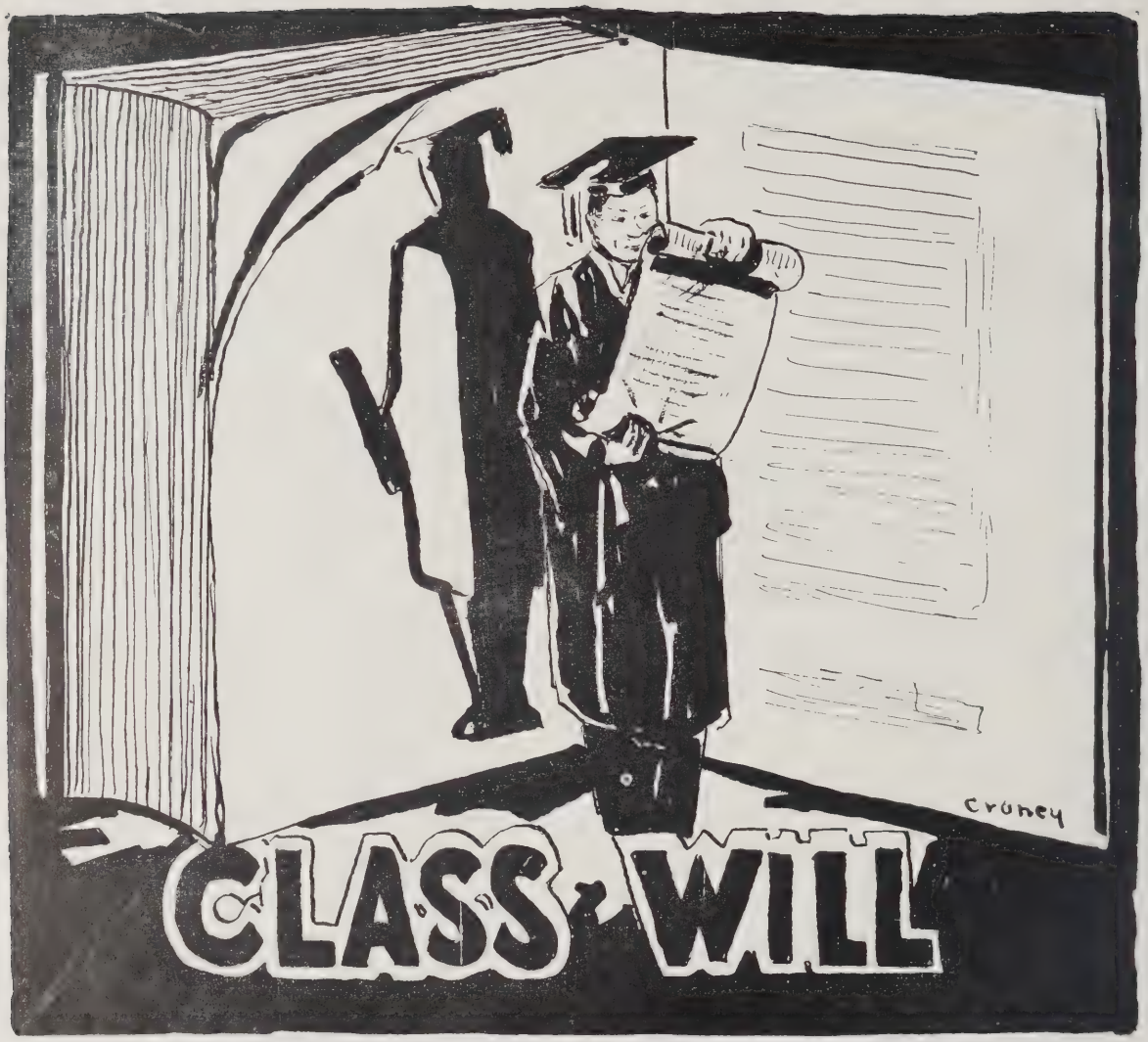

LAST WILL AND TESTAMENT OF THE CLASS OF 1946

We, the class of 1946, of Rindge Technical School, being of sound minds and efficient memory, and by not knowing what will happen next, do here-by make this our last will and testament, there-by revoking all former wills we have made:

1. To the student body we leave a book on forgery, so they may write their notes.
2. To the entering Freshmen Class we bequeath this massive building.
3. To the succeeding Traffic Squad we leave two dozen black jacks so they may enforce law and order.
4. To the class of '49 we leave one package of flower seeds to rid the flower expense at their senior prom.
5. To the class of '48 we leave one gross of keys to the elevator.
6. To the class of '47 we leave the knowledge to conduct their socials as well as we did.
7. To the Janitors we leave 60,600 Amspeacos ($4.20) to pay for the trouble they went through cleaning up after us.
8. To the Chemistry Department we leave 200 unbreakable pyrex test tubes.
9. To the Register we leave a sane editor to replace "Old Rog."
10. To the Freshmen Class we also leave twelve step ladders so they may reach their lockers.
11. To the succeeding Senior Council we leave two brand new 1946 Plymouth 5 passenger sport coupes.
12. To the entire faculty we just leave.

In witness where-of, we set our hand and signature this third day of June, in the year nine-hundred forty-six.

Social
Croney

Socials

On Friday evening October the nineteenth of nineteen hundred and forty five, the Senior Class ushered in its social season with a dance. It was held in the Alfred E. Lassman Memorial Gymnasium. The music, furnished by Fred Sateriale and his Six Rythm Kings, was greatly enjoyed by all those present.

The dance committee headed by the four officers really outdid themselves as a record attendance was seen. The committee consisted of the following: Anthony LaRocca, Earl Boutin, Armand Gagnon, Robert Basteri, Donald Fullerton, Allan Garvin, Robert O'Brien, Donald Simpson, James Compton, George Greene, Henry Sohmer, Edward Mailloux, Robert Fitzmaurice, Frances Connolly, and Harold Jones.

SENIOR HARVEST DANCE

Rindge had its second social event of the year nineteen hundred and forty six, in the form of a Harvest Dance.

It was held in the Alfred E. Lassman Memorial Gymnasium where everyone was pleasingly entertained by the music of Fred Sateriale and his orchestra.

CLASS '46 JUNIOR DANCES

Last year the class of nineteen hundred and forty-six had two Junior Dances. The first was on April the sixth, while the second was on May the twenty-ninth of the year nineteen hundred and forty-five.

For both of these dances the music was furnished by Fred Sateriale and his orchestra. They were a success both socially and financially. These dances are a challenge to other classes who hope for successful years.

OUR SENIOR PROM

The Junior and Senior Councils of the class of nineteen hundred and forty-six, have had these dances to raise money for the year-book, graduation expenses, gifts, etc.

But primary the aim of every Senior is directed toward the chance of a Senior Prom. This year due to the success of our social events, we of the class of forty-six are to have our Senior Prom on the 28th of May at the Totem Pole.

Left to Right: Pres., LaRocca; Vice-pres., Boutin; Faculty Adviser, Mr. Mahoney; Secretary, Gagnon; Treasurer, Basteri.

EPILOGUE

Well, here it is: four years of cramming for tests, cheering our athletes on to victory, getting all slicked up for class dances, kidding and being kidded in the Home Room, waiting anxiously for the advent of Report Cards, tossing an occasional paper airplane—in the interests of science, naturally—struggling to get first in line up at the Lunchroom, reading the latest gossip in the "Register," and just plain having the time of our lives!

REMEMBER
SENIORS
THE DANCES
ACCORDION SANDWICH
SPORTS
DON EMELLO & BOYS
DRIVING TO PRINTERS
STUDY PERIOD
HARD TIMES
THE COMMITTEE DISAGREES
CENTRELLA '46

At this point we would like to express our deepest appreciation and thanks to the work of the Art department and to Mr. Peter Cassidy and other members of the faculty for the help which they have given us in putting out this book.

THE STAFF

To the Advertisers . . .

Our grateful appreciation for your support and cooperation

Real Estate & Insurance

Member Mass. Real Estate Exchange
Member Mass. Board Real Estate Appraisers

M. K. NASH

2245 Massachusetts Ave.,
Cambridge, Mass.

KIRkland 3102 Res. MYStic 4081

CORMIER CONSTRUCTION COMPANY

2092 Massachusetts Ave.,
Cambridge, Mass.

TRObridge 7996

CHURCH WORK
INDUSTRIAL WORK
Sidewalls & Roofing
Carpenter Work
Licensed Rigger

Work Done Anywhere

SUBURBAN SERVICE STATION

Nate Greene, Rindge '13

LUBRICATION SERVICE
MOTOR TUNE-UP

Cor. Columbia and Hampshire Sts.
Telephone ELIot 9804

MacMillan Veedol Quaker Kendall Motor Oils

DODGE — PLYMOUTH

SALES AND SERVICE

Porter Station Garage

820 SOMERVILLE AVENUE
NO. CAMBRIDGE, MASS.

Telephone TRObridge 3740

COMPLIMENTS

of

SMITH HOUSE

"Famous Foods For

Fifty Years"

COMPLIMENTS

of

BILL HERLIHY

Class 1909

COMPLIMENTS

of

A FRIEND

CRIMSON GARAGE

400 BOYLSTON ST.

CAMBRIDGE

CALL ELIOT 9180

For Quick Service

Falk's Studio

177 TREMONT STREET

BOSTON 11, MASS.

For the best in Floral Art

MACKLIN FLORIST

Established 1883

1862 Massachusetts Avenue

Cambridge, Mass.

FEDERAL PROVISION CO.

Incorporated

1810 Massachusetts Ave.,
Cambridge, Mass.

Tels. KIRkland 5140-5141-5142

FANCY FRUITS - MEATS
Vegetables - Groceries

Free Delivery Richard Kelleher, Mgr.

This Yearbook Printed

by

The Belmont Herald

Complete Printing Service

5 GROVE ST. BELMONT

Tel. Belmont 3100-3101-3700-3701

Autographs . . .

Percival E. Collymore, Class "35"

FAREWELL
Croney